



protecting the blue planet for 40 years



**New England
Aquarium**

Annual Report 2009

Greetings!

The past year left us with many reasons to celebrate and much to look forward to at the New England Aquarium. In 2009 we marked 40 years of ocean stewardship – continuing the pioneering work that has always set this institution apart. Despite the financial downturn, we opened a major new exhibit, welcomed over 1.3 million visitors and strengthened our commitment to worldwide research and conservation.



Early in the year, the Aquarium hosted a major symposium on climate change with the Woods Hole Oceanographic Institution. Policy makers and business leaders explored how best to adapt to climate change's impacts on our oceans and coastlines. In addition, we are collaborating with five of the largest aquariums in North America to develop education programs on this important topic that will reach millions of visitors each year.

In July, we celebrated the opening of the New Balance Foundation Marine Mammal Center. The open-air exhibit on Boston Harbor offers visitors stunning views of the waterfront and gives them an unforgettable look at Northern fur seals in action. The new exhibit presents a well-rounded vision of the Aquarium's global conservation mission by explaining the challenges facing marine mammals in the wild and showcasing the Aquarium's work to protect them.

Attendance remained strong throughout the year. Engaging exhibits, knowledgeable staff and motivated volunteers make the Aquarium a favorite destination for visitors of all ages. During this anniversary year, we launched a series of free Community Nights for Boston's Caribbean, Brazilian, Latino and Chinese populations. Thousands of people, including many first-time visitors, experienced the Aquarium's wonders on these evenings.

The Aquarium remains on solid financial ground thanks to prudent management and the continuing generosity of our donors. We've raised over \$25 million since 2007 for the implementation of various Action Plan initiatives, including the New Balance Foundation Marine Mammal Center. Success with the next phase, which we call Mission Blue, will require another \$15 million to enable us to build a new shark and ray touch tank in the Aquarium's West Wing, complete an off-site husbandry facility in Quincy and build an entirely new Giant Ocean Tank in the main building. A number of programs will be strengthened and expanded as well.

The past year demonstrated how the Aquarium is a global leader in marine education, research and conservation. These programs and accomplishments would not have been possible without our enthusiastic board members, staff, volunteers, members and scores of generous donors. Heartfelt thanks are due for your support as we look ahead to the next 40 years!

Bud Ris
President and CEO

Bill Burgess
Chair, Board of Trustees





Johnson Foundation
MARINE MUSEUM CENTER

- 2 2009 Accomplishments
- 4 Looking Forward
- 6 Supporting the New England Aquarium
- 12 Year-End Financial Summary



Photo: J. Stringer

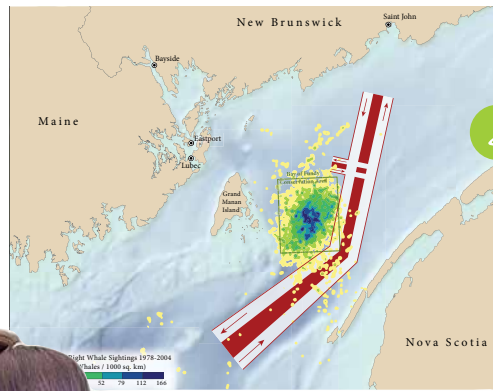
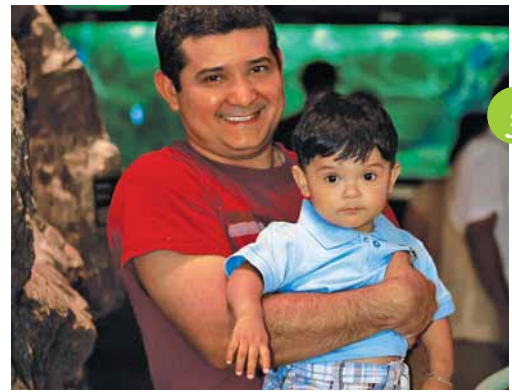

Photo: N. Fried-Lipski



Photo: Cape Cod Times

2009: Celebrating Forty Years of Protecting the Blue Planet

The Aquarium continued showcasing freshwater and marine life from around the world and educating visitors about the importance of conserving ocean ecosystems. Below are a few of the year's key accomplishments.

The New Balance Foundation Marine Mammal Center

Last summer the Aquarium opened the spectacular New Balance Foundation Marine Mammal Center. The exhibit connects visitors to Boston Harbor while showcasing Northern fur seals in an innovative open-air exhibit.

The Phoenix Islands expedition 1

Last fall, Aquarium scientists and affiliates journeyed to the Phoenix Islands in the Central Pacific Ocean. It was the fourth Aquarium-led expedition to study the remote islands' coral reefs and biodiversity, and the first since the area was designated a Marine Protected Area. The team documented the fact that some of the reefs there had recovered from damage caused by warming of the seas, giving hope for the future.

Teaching future ocean protectors 2

The Aquarium continued to help teachers inspire students with marine and environmental topics. Our new school group program enhances the experience of field trip participants, offering free visits by Aquarium educators to classrooms before and after the field trip and specialized programming to meet curriculum needs. During its pilot phase, the program reached nearly 1,000 students in 50 classrooms. The program is now being extended to schools throughout the Boston metropolitan region. The school group program is just one of many ways the Aquarium reaches students. In all, the Aquarium's education and outreach programs taught 110,579 children about the marine environment last year.

Connecting with the community 3

The Aquarium said welcome in several languages by inviting neighbors from Boston's Brazilian, Latino, Chinese and Caribbean communities to a series of enormously successful open houses. More than 5,000 people attended these free events.

Forty years of groundbreaking research 4

Last year, Aquarium researchers were the first to successfully raise queen triggerfish from eggs collected in the Giant Ocean Tank. It was a landmark step in ornamental fish conservation, and it is the latest in a list of Aquarium accomplishments that includes equipping gillnets with pingers to prevent dolphins and porpoises from getting entangled, getting shipping lanes diverted away from right whales and bringing together the Wildlife Bycatch Consortium to reduce the amount of non-target species caught in commercial fishing operations.

Taking on climate change 5

An interdisciplinary group of experts convened in Boston last spring to attend an Aquarium-sponsored climate change symposium—Changing Climate, Changing Coasts. The symposium, co-sponsored by Woods Hole Oceanographic Institution, initiated an important conversation about how climate change will affect the oceans and the New England coastline.

Saving sea turtles 6

The Aquarium's Marine Animal Rescue Team sprang into action this fall to rescue and rehabilitate dozens of sea turtles that were stunned by the cold and stranded on Cape Cod beaches. The team treated 83 patients, mostly critically endangered Kemp's ridley sea turtles.

Looking Forward: The Changing Face of the Aquarium

Building for the future



Live Blue Initiative

Throughout the Aquarium, Live Blue kiosks will encourage visitors to take action toward marine conservation efforts worldwide. Visitors pledging to live blue can continue to learn about protection efforts and their own impact on our oceans thanks to the robust online initiative that debuted last year.

Shark and ray touch tank

The 50-foot-long tank designed to replicate a tropical mangrove lagoon will be showcased in the West Wing, giving visitors an exciting opportunity to interact directly with some of the most fascinating creatures in the sea.

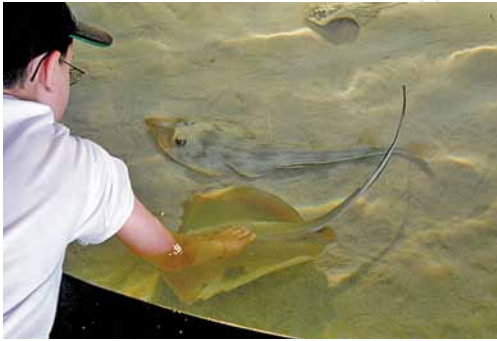

Giant Ocean Tank renovation

A \$12 million renovation will transform the Aquarium's signature exhibit to provide a whole new educational and viewing experience. The new exhibit will include an entirely new coral reef, many new species of fish, new viewing platforms, digital displays and a high tech communication system.

East pier pavilion

A newly constructed open-air facility will provide outdoor learning space and will strengthen the Aquarium's connection to the waterfront. The soaring roof design will complement the New Balance Foundation Marine Mammal Center, framing spectacular views of the Harborwalk and Boston Harbor.



Photo: S. Cheng

Blue Planet Action Center

As a leader in a national consortium of aquariums pledging to educate the public about climate change and an international collaboration focused on the overall health of the oceans, we are planning a new exhibit that will heighten awareness about the current state of the planet's oceans and inspire individuals to action.

Sea turtle rescue/rehab facility in Quincy

An off-site husbandry facility in Quincy will enable the Aquarium's Marine Animal Rescue Team to strengthen and expand its capacity to rescue and rehabilitate endangered sea turtles. As a global leader in conservation of Kemp's ridley sea turtles, we will have the ability to make an even greater impact on saving this endangered species.



In the years ahead, we will be launching several ambitious building projects, education programs and research and conservation initiatives to protect the blue planet and inspire the next generation of ocean stewards. These goals will be accomplished through our Mission Blue Campaign.

Reaching new audiences

School group programs

New education programming will improve the entire Aquarium experience for school groups before, during and after a visit to our exhibits, starting with Boston Public Schools and later expanding to additional school systems.

New Bostonian programs

The popular Community Night events at the Aquarium will expand their reach to educate and inspire thousands of people from Boston's diverse and underserved populations.



Researching for a better future

Sustainable Seafood and Fisheries Initiatives

We will continue and expand various programs to encourage major seafood companies to sell products from sustainably managed fisheries, research and build consensus for best practices in the burgeoning aquaculture industry and continue our efforts to reduce bycatch in commercial fishing operations.



Ocean Health Initiatives

The Aquarium aims to provide policy makers, media and the public better information about the current health of our oceans. A new program will empower Aquarium researchers to investigate the impacts of noise and other sources of stress on marine life and develop solutions to mitigate human influence.

New Research Lab

The New England Aquarium is the only aquarium in the U.S. with a major laboratory on site. New tanks, additional storage, and facility and equipment upgrades will ensure that our scientists can continue vital research on fisheries, aquaculture and ocean health right in the heart of Boston.



Photo: Cape Cod Times

We want to thank all who supported the New England Aquarium in 2009.

The Aquarium raised a total of \$11,900,000 in 2009 toward our annual operating needs; restricted conservation, education and research projects; and our Mission Blue Campaign. This result was achieved through the generosity of our Boards, corporate and foundation leaders, public agencies and donors like you. More than 16,500 joined or renewed their memberships in 2009, providing a loyal base of support during very demanding economic times.

We welcomed several new signature corporate partners in 2009, including Bank of America, National Grid and Verizon. Their generosity provided funding for programs that benefit thousands of students and teachers. One of our key government funders, the National Oceanic and Atmospheric Administration (NOAA), funded a unique multi-aquaria collaboration around climate change education. Our Boards provided 57% of our individual goal for operating funds, followed by strong support from our Navigator and President's Circle giving societies.

Our Mission Blue Campaign raised \$6,298,000 in 2009 and has now passed the \$25 million mark toward our \$40 million goal. We are deeply grateful to those donors whose early and sustained support has enabled the Aquarium to meet the objectives of our strategic action plan and provide vision for our future growth. With this momentum, the Aquarium stands ready to address some of the most important challenges facing the oceans today.

Great Benefactors

The following donors have committed \$1 million and above, cumulatively, since the Aquarium's opening in 1969.

Anonymous (2)
Bank of America
Robert L. Beal
Arthur F. Blanchard Trust, BNY Mellon, Trustee
The Boston Foundation
Bill and Barbara Burgess
Conservation International
Hans & Margret Rey/Curious George Fund of 2001
Charles Hayden Foundation
Barbara and Amos Hostetter
Institute for Museum and Library Services
Jane's Trust
John and Marilyn Keane
Mr. and Mrs. George M. Lovejoy Jr.
The Lovett-Woodsum Family
The Lowell Institute
Massachusetts Cultural Council
Massachusetts Development Authority
National Oceanic and Atmospheric Administration
National Science Foundation
The New Balance Foundation
The David and Lucile Packard Foundation
Mr. and Mrs. A. Neil Pappalardo
Amelia Peabody Charitable Fund
Richard Saltonstall Charitable Foundation
James and Marilyn Simons
David B.† and Margot D. Stone
Mr. and Mrs. Edward A. Taft Sr.
Edward and Pamela Taft
Diane, Martin, David and Laura Trust and The Trust Family Foundation
Edwin S. Webster Foundation

Major Gifts to the Mission Blue Campaign Through December 2009

The following donors have committed leadership gifts and grants to the Mission Blue Campaign, helping to support the Aquarium's five-year strategic Action Plan. This funding for critical capital improvements and program development will help advance the institution for years to come.

\$5,000,000+

Anonymous

\$1,000,000-\$4,999,999

Bill and Barbara Burgess
The Lovett-Woodsum Family
National Marine Fisheries Service
National Oceanic and Atmospheric Administration
The New Balance Foundation
Mr. and Mrs. A. Neil Pappalardo
Edward and Pamela Taft
Diane, Martin, David and Laura Trust and The Trust Family Foundation



\$500,000-\$999,999

Beacon Capital Partners
Robert L. Beal
Alan and Akiko Dynner
Global Conservation Fund at Conservation International
Institute for Museum and Library Services
The David and Lucile Packard Foundation

\$250,000-\$499,999

Bank of America
Dr. John and Bette Cohen
Hans & Margret Rey/Curious George Fund of 2001
Pamela and John Humphrey and Family
Lenfest Ocean Program
Massachusetts Cultural Facilities Fund
Joe and Katherine O'Donnell
The Jeffrey H. Pierce Family
Richard Saltonstall Charitable Foundation
Wilderness Point Foundation

\$100,000-\$249,999

Anonymous (5)
The Boston Foundation
Ogden and Nina Hunnewell
John and Marilyn Keane
Ann and George Macomber
Duncan and Liz Richardson
Louis J. and Carol M. Volpe

\$50,000-\$99,999

Anonymous
Jeannie and Henry Becton Jr.
Boston Red Sox Foundation
Cabot Family Charitable Trust
Mr. and Mrs. George M. Lovejoy Jr.
The Harold Whitworth Pierce Charitable Trust
David B.† and Margot D. Stone
Gail Sullivan and Scott Page
Tim and Lucy Vaill
Edwin S. Webster Foundation

Up to \$49,999

Anonymous
George Baldwin and Family
Mr. and Mrs. Joseph P. Campanelli
The Cedar Street Foundation
James Collins and Lisa Pisano
Conservation International Foundation
Mr. and Mrs. John J. Doyle Jr.
Daniel and Grace Evans
Douglas I. Foy
Ms. Paula Gold
Ms. Daniell Hepting
Lily Rice Hsia
Mr. and Mrs. P. Eric Krauss
Alexander Leventhal
Paul Maeder and Gwill York
The Mateo Family
Morris Animal Foundation
National Geographic Society
National Trust for Historic Preservation
Oak Foundation

Dr. Neil S. Shifrin
Alan and Susan Lewis Solomont
Mr. Don C. Stark
Robert and Mary Uek

2009 Individual Annual Gifts

The following individuals provided unrestricted operating gifts to the Aquarium in 2009, as members of the President's Circle and Navigator and Conservation Societies.

President's Circle \$25,000+

Anonymous
Robert L. Beal
Anita and Joshua Bekenstein
Bill and Barbara Burgess
Dr. John and Bette Cohen
Mr. and Mrs. William C. Cox Jr.
Mr. and Mrs. R. Jeremy Grantham
Donna and Chip Hazard
Barbara and Amos Hostetter
Pamela and John Humphrey and Family
The Lovett-Woodsum Family
Joe and Katherine O'Donnell
Mr. and Mrs. A. Neil Pappalardo
The Jeffrey H. Pierce Family
Lowell and Karen Richards
Duncan and Liz Richardson
Diane and Martin Trust

Deep Sea Navigators \$15,000-\$24,999

James and Marilyn Simons

Coastal Navigators \$10,000-\$14,999

Anonymous (2)
Ms. Cynthia A. Becton
Alan R. Dynner
Mr. and Mrs. Michael R. Eisenson, Esq.
Mr. and Mrs. John F. Fish
Ogden and Nina Hunnewell
Jeffrey and Roxanna Hurst
Ms. Kathryn B. Kavadas
Norman B. Leventhal
Sherry and Alan Leventhal
Mr. and Mrs. George M. Lovejoy Jr.
Tristin and Martin Mannion
Mrs. Sandra B. Prescott
Mr. and Mrs. John S. Reed
Mary and Peter Renner
Kathleen and Ross Sherbrooke
Wilderness Point Foundation

Harbor Navigators \$5,000-\$9,999

Anonymous (2)
Mr. Paul D. Birch and
Ms. Barbara L. Chappell
Mr. and Mrs. John M. Bradley
Mr. and Mrs. Joseph P. Campanelli
Brian and Karen Conway
Mr. and Mrs. Arthur W. Coviello Jr.
Mr. and Mrs. David I. Crowley
Mr. and Mrs. Paul W. DiMaura
Dr. Mary F. Dockray-Miller and
Mr. Michael A. Miller
Daniel and Grace Evans
Mr. and Mrs. Jamie C. Fagan

Mr. and Mrs. Lionel P. Fortin
Mr. and Mrs. Richard W. Goode
Dean Goodermote and Diane Arnold
Mr. and Mrs. Robert R. Gould
Harry Hanson and Annie Hollingsworth
Susan Hunter
Mr. and Mrs. Edward C. Johnson IV
Mr. Douglass E. Karp
Mr. and Mrs. Stephen R. Karp
Mr. and Mrs. Thomas B. King
Mr. and Mrs. P. Eric Krauss
Mr. Michael A. Krupka and
Dr. Anne C. Kubik
Robyn L. Laukien
Robert A. Lawrence
Mr. John N. Little and
Ms. Nancy Wittenberg
Mr. and Mrs. Alistair Lowe
Ann and George Macomber
Charles and Elaine Mangum
The Mateo Family
Mr. and Mrs. Thomas J. Niedermeyer
Mr. and Mrs. Daniel Pierce
Mr. and Mrs. Robert W. Quinn
Bud and Margaret Ris
Mr. and Mrs. Daniel E. Rothenberg
Jonathan and Connie Smith
Gail Sullivan and Scott Page
Tim and Lucy Vaill
Mr. and Mrs. Jeffrey Vinik
Louis J. and Carol M. Volpe
William S. Zielinski and Karen Lee Sobol

River Navigators \$2,500-\$4,999

Anonymous (2)
Donald-Bruce Abrams and Roberta Rubin
Mr. and Mrs. Edward F. Andresen
Dorothy and David Arnold
George Baldwin and Family
Jeannie and Henry Becton Jr.
Mr. and Mrs. Russell S. Beede
Mr. and Mrs. David J. Bernstein
Susie and Sted Buttrick
Mr. and Mrs. Richard G. Casey
Frances K. Clark
Mr. and Mrs. Gregory Clark
Stewart B. Clifford Jr.
Heidi Cox
Ms. Ellen Curren and Mr. John Lees
Mr. and Mrs. Wesley H. Eaton
Mr. Bart Epker and Ms. Medha Sinha
Mr. and Mrs. Walter J. Flaherty
Elise and Richard Frisbie
Jocelyn and Fred Greenman
Mr.† and Mrs. Francis W. Hatch
Mr. Bruce M. Hauben
Greg and Lynne Hunter
Mr. and Mrs. Timothy A. Ingraham
Ms. Elizabeth L. Johnson and
Mr. Robert C. Ketterson
Mr. and Mrs. Gerald R. Jordan

River Navigators \$2,500-\$4,999 con't.

Meg and Jonathan Kelly
Ms. Laura Kitchings
Seth A. and Beth S. Klarman
Ms. Pamela Kohlberg and Mr. Curt Greer
Paul and Sheila LeFevre
Alexander Leventhal
Mrs. Agnes M. Lombard
Mr. Michael Lorber
Dr. and Mrs. Laurence P. Madin
Laurel and Zachary Martin
Willis A. Matson II
Piotr Mitros and Stefanie Tellex
Mike and Sally Murray
Oxford Fund, Inc.
Don Packer, Owner, Engine Room Edit
Ms. Carol S. Parks
Anne B. and Stephen C. Peacher
Norma and Roger Alfred Saunders
Tedd and Ella Saunders
Ms. Emily F. Schabacker
Mr. and Mrs. Larry W. Schwartz
Mr. and Mrs. Douglas H. Sears
Dr. Neil S. Shifrin
Mr. and Mrs. Richard A. Soden, Esq.
Helen B. Spaulding
David B.† and Margot D. Stone
Dr. and Mrs. John S. Strauss
Kate and Ben Taylor
Mr. and Mrs. David L. Thomas
Mrs. Walter H. Trumbull
Dr. Elsie P. van Buren
Elizabeth Weir
Mrs. Katherine B. Winter

Freshwater Navigators \$1,500-\$2,499

Anonymous (2)
Mr. and Mrs. James A. Atwood
Mr. Gerald W. Blakeley Jr. and
Dr. Tenley E. Albright
Michael J. Bohnen, Esq.
Mr. and Mrs. Charles S. Boit
Mr. and Mrs. Jacob F. Brown II
George and Valerie Buckley
Mr. and Mrs. Gregory J. Burkus
Mrs. Lucy G. Carter
Mr. and Mrs. W. Reed Chisholm II
Ms. Flora E. D'Angio
Mr. and Mrs. Disque D. Deane
Mr. and Mrs. David de Sieyes
Mr. and Mrs. Greg DeSisto
Susan and Gary DiCamillo
Ms. Rebecca E. Duseau
Mr. and Mrs. John J. Doyle Jr.
Donald J. and Sheila S. Evans
Susan Y. Friedman
Cary Grace and John Cudmore
Mr. and Mrs. Ronald E. Guertin
Mr. and Mrs. Henry L. Hall Jr.
Dianne Hobbs, Esq.
Mr. and Mrs. Rick D. Horton

Nancy and Charles Hovey
Kathleen and Edward Kelly
Dr. and Mrs. David I. Kosowsky
Mr. and Mrs. John M. Kucharski
Ms. Jone D. LaBombard and
Mr. William Noyce
Mr. Douglas P. Leu and Ms. Debbie Pepper
Mr. Douglas J. Lober and Ms. Ann Bitetti
Mrs. Margaret A. McLellan
Mr. and Mrs. David Meehan
Ms. Barbara L. Moore and
Mr. Jack A. VanWoerkom
Mr. and Mrs. Laird P. Pendleton
Ms. Nancy E. Perkins and Mr. John Arata
Charles W. Pingree
Linda Pizzuti Henry and John Henry
Mr. Daniel L. Romanow and
Mr. Andrew Zelermyer
Maurice and Luly Samuels
Mrs. Miriam K. Schwartz
Mr. and Mrs. Steven J. Snider
Mr. and Mrs. Thomas Soviero
Patricia and David Squire
Mr. and Mrs. Gilbert L. Steward Jr.
Robert and Mary Uek
Mr. and Mrs. Richard S. Usen
Mrs. Emily V. Wade
Mr. and Mrs. Monte J. Wallace
James and Emlen Wheeler
Ms. Jane Wolfson and
Mr. William J. Mitchell
Justin and Genevieve Wyner
Mr. and Mrs. Scott Yaphe
Peter and Ginia Ziobro

Conservation Society Supporters \$1,000-\$1,499

Anonymous
Mr. and Mrs. Johnathan Altman
Aaron L. Baggish, M.D.
Mr. Talbot Baker Jr.
Mr. and Mrs. George D. Behrakis
Mr. and Mrs. Marques Benton
Ms. Katrine S. Bosley
Mr. Keith Bostic and Ms. Margo Seltzer
Susan Briggs
Mr. and Mrs. Mark Brostowski
Dr. and Mrs. Edmund B. Cabot
James Collins and Lisa Pisano
Mr. and Mrs. Peter J. Condakes
Sylvia and John Constable
Douglas I. Foy
Mr. and Mrs. M. Dozier Gardner
Mr. Humberto Gil and Mrs. Amy Woods
Mr. and Mrs. Anthony Hixon
Mr. and Mrs. Tim Houck
Karen and George Levy
Mr. and Mrs. George Lewis
Dr. Ruth M. Marrion
Sean and Lisa McGrath
Mr. Douglas B. McHenry
Mr. Scott Nathan and Ms. Laura DeBonis

Mr. and Mrs. David W. Pett
Mr. and Mrs. Robert W. Pierce
Mr. and Mrs. George Putnam
James Ricotta and Anne O'Neil
Mr. David Rockefeller Jr.
Mr. and Mrs. Andrew Spangler
Mr. and Mrs. Robert E. Stansky
Mr. Don C. Stark
Mr. and Mrs. Robert H. Traylor Jr.
Mr. David Andrew Trust
Mary Ann and Patrick Tynan
Mrs. Sally Utiger

Conservation Society Contributors \$500-\$999

Anonymous
Mr. Douglas Adams and
Dr. Denise McHugh
Mr. Edward L. Bigelow Jr.
Mr. and Mrs. Jonathan Bird
Cady Family Foundation
Mr. and Mrs. Scott Carson
Ms. Julia Cichowski
Mr. and Mrs. Richard R. Clemence
Mr. and Mrs. Gerard H. Cohen
Mr. Anton M. Dainty
Mr. and Mrs. C. Russell de Burlo Jr.
Mr. John DeSisto
Mr. and Mrs. James F. Dore
Mr. and Mrs. Thomas E. Drew III
Michael and Suzanne Dunn
Mr. and Mrs. John L. DuPre
Mr. and Mrs. John Eielson
Mr. and Mrs. Miguel Fuentes
Mr. and Mrs. Christopher F. O. Gabrieli
Rachael and Andrew Goldfarb
Mr. Ira Goldklang and Ms. Priscilla Lavin
Ms. Mary L. Griffin
Mr. and Mrs. Michael J. Halloran
Ms. Joan C. Hiam
Mr. and Mrs.† Karl J. Hirshman
Ms. Natalie C. Johnson
Mr. Troy B. Jones
Mr. Stephen R. Kahn
Dr. Steven K. Katona and Ms. Susan Lerner
Ms. Cheryl M. Kimball
Mr. David Kloss and Ms. Karen Scott
Mr. and Mrs. Murray Lapides
Mr. and Mrs. William Laskin
Lily and Fay Lee
Ms. Pamela F. Lenehan and
Dr. Lawrence F. Guess
Mr. John D. C. Little
Diane and Richard Mason
James J. McCarthy, Ph.D.
Mr. and Mrs. Bill McCurdy
Edward C. Mendler
Mr. and Mrs. Ray Miller
Mr. and Mrs. Christopher M. Morse
Ms. Karen M. Nichols
Mr. Mark F. Olson

Mr. and Mrs. Thomas Ostberg
 Mr. and Mrs. John R. Pingree
 Mr. and Mrs. Barry Reed
 Ms. Caroline Reeves and Mr. Jim Lee
 Ms. Deirdre Roney and Mr. Patrick Taylor
 Ms. Laura J. Sen
 Ms. Samantha Spencer
 Mr. and Mrs. Ed Steinborn
 Mr. and Mrs. Karl Steiner
 Mr. and Mrs. Howard H. Stevenson
 Mr. and Mrs. Dan Sullivan
 Mr. Gerald A. Swislow
 Mrs. Myra Tolentino Fan and Mr. Frank Fan
 Mr. Kevin Vernon
 Mr. and Mrs. Carlo Von Schroeter
 Ms. Brenda Wilson
 Mr. and Mrs. Theodore Winston
 Mr. and Mrs. John A. Yozell

**Proud Parent Animal Adoption Program
 \$500+**

Mrs. Cristina Bonino
 Mrs. Tina Buxton
 Mr. Daitzman and Dr. Michalowsky
 Ms. Linda Jacob
 Mr. and Mrs. Alistair Lowe
 Ms. Carol J. Rugani
 Mr. and Mrs. Sandy Weymouth
 Mr. and Mrs. Brian W. Williamson

In Memoriam \$10,000+

The family and friends of Abe Jelinek

**Foundation and Government
 Operating Grants**

The following foundations and government agencies provided operating support to the Aquarium in 2009, helping the institution sustain its core programs and exhibits.

\$50,000+

Edwin S. Webster Foundation

\$10,000-\$49,999

Margaret A. Cargill Foundation
 Massachusetts Cultural Council
 Richard Saltonstall Charitable Foundation

\$1,000-\$9,999

EarthShare of New England
 The Helen G. Hauben Foundation, Inc.
 Merwin Memorial Free Clinic For Animals, Inc.
 Adelard A. and Valeda Lea Roy Foundation
 Sawyer Charitable Foundation
 William E. Schrafft and Bertha E. Schrafft Charitable Trust
 The Seth Sprague Educational and Charitable Foundation
 Stearns Charitable Trust
 Stetson Whitcher Fund at The Boston Foundation
 Clara B. Winthrop Charitable Trust

**Restricted Corporate,
 Foundation, Government and
 Individual Support**

The following donors provided restricted support for the Aquarium in 2009. These gifts and grants helped fund education programs serving all ages, conservation work around the globe, research projects studying marine animals and ecosystems, special programs at the Aquarium and in the community, and endowment to support these efforts for the long term.

\$100,000+

The Lowell Institute
 New England Aquarium Education Fund at The Boston Foundation
 National Marine Fisheries Service
 National Oceanic and Atmospheric Administration
 Woods Hole Oceanographic Institution

\$50,000-\$99,999

Anonymous
 Critical Ecosystems Partnership Fund at Conservation International
 Irving Oil Corporation
 Oak Foundation

\$10,000-\$49,999

Anonymous
 H.G. and M.R. Anderson Foundation
 Associated Grant Makers
 Mrs. Peter Benchley
 Canadian Whale Institute
 Dr. R. Craig Cook and Evelyn Pisegna-Cook, Esq.
 The Ellison Foundation
 Germeshausen Foundation
 Mr. and Mrs. William M. Haney III
 Island Foundation, Inc.
 The Curtis and Edith Munson Foundation
 Red Acre Foundation
 Saquish Foundation
 William E. Schrafft and Bertha E. Schrafft Charitable Trust
 State Street Foundation, Inc.
 Yawkey Foundation II

\$500-\$9,999

Anonymous (3)
 Accurate Title Group
 Aquatic Habitats
 Bernice Barbour Foundation
 Boston University
 Mr. Donald Campbell
 Mr. Paul Dardeno
 Dutch Maid Bakery, Inc.
 The Fuller Foundation, Inc.
 Roy A. Hunt Foundation
 The Kettering Family Foundation
 Mr. and Mrs. Michael M. Lafayette
 Massachusetts Cultural Council
 The Medtronic Foundation, on behalf of Myra Tolentino-Fan

The Millipore Foundation
 New England Science Center Collaborative
 Newman's Own Foundation
 Mr. and Mrs. Edgar H. Schein
 The Seth Sprague Educational and Charitable Foundation
 The Abbot and Dorothy H. Stevens Foundation

Corporate Gifts

Corporate Sponsors

The following corporate sponsors supported the Aquarium in 2009.

Leadership Sponsor \$50,000+



Corporate Sponsor \$10,000-\$49,999

Cabot Corporation
 EMC Corporation
 GDF SUEZ Energy Resources NA, Inc.
 New Balance Foundation
 Polar Beverages
 Princess Cruises

Corporate Sponsors \$2,000-\$9,999

Irving Oil Corporation
 PerkinElmer Foundation
 Shaw's Supermarkets, Inc.
 State Street Corporation
 UGL UNICO

Corporate Members

The following corporations were members of the Aquarium's Corporate Partner Membership Program in 2009, which offers benefits to employees, executives, clients and guests of member companies.

Corporate Explorer \$30,000+

Bank of America
 EMC Corporation
 New Balance

Corporate Leader \$15,000-\$29,999

Boston Harbor Hotel
 Harvard Outings & Innings
 Massachusetts Institute of Technology
 Medical Information Technology, Inc.
 Sovereign Bank

Corporate Partner \$10,000-\$14,999

BNY Mellon
 Boston Salads Company
 Digital Federal Credit Union
 Eaton Vance Corporation
 Massachusetts General Hospital
 State Street Corporation
 Verizon Communications

Corporate Benefactor \$5,000-\$9,999

Analog Devices, Inc.
Berklee College of Music
Blue Cross Blue Shield of Massachusetts
The Boston Globe
Boston Police Patrolmen's Association, Inc.
Cabot Corporation
Charles River Laboratories, Inc.
Chubb Group of Insurance Companies
Citizens Bank of Massachusetts
General Dynamics C4 Systems
Liberty Mutual Group
Massachusetts College of Pharmacy and Health Services
The Millipore Foundation
National Grid
NED Management, LP
Partners Healthcare System/Brigham & Women's Hospital
Portsmouth Naval Shipyard
PricewaterhouseCoopers, LLP
South Shore Community Action, Inc.
The Stride Rite Foundation
Teradyne, Inc.
Tufts Health Plan
University of Massachusetts, Boston
USW Local 9360
Waters Corporation
Wentworth Institute of Technology
WGBH Educational Foundation

Corporate Patron \$2,500-\$4,999

AMAG Pharmaceuticals, Inc.
Arthur J. Gallagher Risk Management Services, Inc.
Battelle
Bloomberg
Brandeis University
CDM
Cengage Learning
The Center for Families at Children's Hospital
Children's Hospital of Boston, Department of Radiology
Comverse, Inc.
Dana-Farber Children's Hospital Cancer Care Program
Deloitte
Dunkin Brands
Faulkner Hospital - Ingersoll Bowditch Library
Fidelity Investments
Framingham Cooperative Bank
Friends of the MGH Cancer Center
Gradient Corporation
GZA GeoEnvironmental Technologies, Inc.
Harvard Pilgrim Health Care, Inc.
Hollingsworth & Vose Company
The Hopedale Foundation
Houghton Chemical Corporation
International Data Group
Invensys

John Wiley & Sons, Inc.
KPMG, LLP
Lowell General Hospital
Maritime Information Systems, Inc.
Massachusetts Port Authority
Old Mutual Asset Management
Parent Talk
Pfizer, Inc.
Putnam Investments
Sanofi-Aventis
Senior Aerospace-Metal Bellows Division
Simmons College
SolidWorks Corp.
The Talbots, Inc.
Tillinger's Concierge & Special Event Production
Trigen-Boston Energy
Twin Rivers Technologies
UGL UNICCO
USPS Social & Recreation Committee

Corporate Associate \$1,500-\$2,499

7 News WHDH-TV Boston
Advanced Financial Services, Inc.
AEW Capital Management, LP
Albert O. Wilson Foundation, Inc.
Allegro MicroSystems, Inc.
Animal Rescue League of Boston
Babson Capital Management, LLC
Bethesda Lodge #30, I.O.O.F.
Bingham McCutchen, LLP
Bose Corporation
Boston Private Bank & Trust Company
Brockway-Smith Company
Brunswick Naval Air Station
Burke Distributing Corporation
Cambridge Savings Bank
Cambridge Trust Company
CGI Information Systems & Management Consultants, Inc.
Chelsea Industries, Inc.
Clinical Science Laboratory
Credit Suisse First Boston Corporation
Delta Dental Plan of Massachusetts
Draper Laboratory, Inc.
Emcor Services Northeast - Commair/Balco
Emerson College
Foley Hoag, LLP
Foodmaster Super Markets (FEMBA)
H.C. Starck, Inc.
Hub International New England, LLC
IBM Corporation
Lantheus Medical Imaging
Lockheed Martin Sippican, Inc.
Longfellow Benefits
Lonza Biologics, Inc.
New Boston Fund, Inc.
North Coast Seafoods Corporation
Pembroke Real Estate
Philips Healthcare
Phillips Exeter Academy Community Spirit

Physical Sciences, Inc.
Reed & Barton Foundation
Seaport Hotel
Seaward Management Corporation
Shriver Job Corps Center
South Shore American Postal Workers Union
Spaulding Rehabilitation Hospital
Standard-Thomson Corporation
Stonegate Group, LLC
Syska Hennessy Group, Inc.
The Timberland Company
Time Warner Book Group
University of Massachusetts, Boston - Biology Department
U.S. Postal Service Processing and Distribution Center
Vanasse Hangen Brustlin, Inc.
Varden Technologies
Weingarten, Schurigin, Gagnebin & Lebovici, LLP
Weather Services International

Corporate Annual

Essex Television Group, Inc.
McManus Architects, Inc.

In-Kind Gifts

The following companies and individuals donated goods or services with a reported value of \$500 or more in 2009.

Abaxis
Ronnie Catanese
Cramer Decker Industries
Engine Room Edit
Dr. Laura Le Van
Maritime Information Systems, Inc.
Dr. Ruth M. Marrison
Mullen
Overland Experts
Hoff and Lizel Stauffer
Wildlife Computers
Winston Flowers

Endowed and Named Funds

David B. Stone Fund (1970)

Winslow Memorial Fund (1977)

John H. Cunningham Jr. Fund (1982)

Harold E. Edgerton Fund (1982)

New England Aquarium Education Fund at
The Boston Foundation (1983).

Comprises four funds: Robert G. Stone Fund (1971),
Paul F. Hellmuth Fund (1984), Helen B. Spaulding
Fund (1985) and William S. Brewster Fund (1986)

David B. Arnold Jr. Fund (1984)

Animal Care Fund (1985)

Weston Howland Fund for Admissions (1988)

The John H. Prescott Fund for Marine
Conservation Research (1998)

Edmund C. Toomey Endowed Education
Fund (2005)

Akiko Shiraki Dynner Fund for Ocean
Exploration and Conservation (2005)

The Buttrick Fund for Volunteer Programs
(2006)

Leadership

Officers of the New England Aquarium
Corporation

Bud Ris, *President and Chief Executive Officer*

Walter J. Flaherty, *Executive Vice President,
Chief Operating Officer and Treasurer*

R. William Burgess Jr., *Chair of the Board
of Trustees*

Dianne Hobbs, *Secretary of the Corporation*

2010 Board of Trustees

Current as of April 2010

R. William Burgess Jr., *Chair*

David Altshuler

Robert L. Beal

Carolyn J. Campanelli

John M. Cohen, M.D.

Alan R. Dynner, *Ex-officio*

Daniel S. Evans

Jamie C. Fagan

Douglas I. Foy

Harry A. Hanson

Donna Keene Hazard

Kathleen Healy

Jeffrey M. Hurst

Thomas B. King

P. Eric Krauss

Jeffrey H. Pierce

Mary T. Renner

Neil S. Shifrin, Ph.D.

Richard A. Soden, Esq.

Susan Lewis Solomont, *Ex-officio*

Louis J. Volpe

2010 Board of Overseers

Current as of April 2010

Alan R. Dynner, *Chair*

Sonia L. Alleyne Matthews

James R. Andrew

James N. Bailey

George R. Baldwin

Lisa Ballantyne

Cynthia A. Becton

Henry P. Becton Jr.

Anita Bekenstein

Jennifer Bender, Ph.D.

Marques Benton

Michael J. Bohnen, Esq.

George D. Buckley

John K. Bullard

Barbara Burgess

Richard G. Casey

Gregory Clark

Stewart B. Clifford Jr.

James E. Collins

Monica D. Cost

David I. Crowley

Tom Curren

Paul W. DiMaura

Katharine B. Fagan

Dean Goodermote

Robert R. Gould

Caroline S. Grace

Diana Hixon

Pamela Petri-Humphrey

Ogden Hunnewell

Gregory O. Hunter

Douglass E. Karp

Steven K. Katona, Ph.D.

Michael P. Last

Robyn L. Laukien

Alan M. Leventhal

Alexander D. Leventhal

Anne R. Lovett

Alistair Lowe

Laurence P. Madin, Ph.D.

Elaine Mangum

James J. McCarthy, Ph.D.

Donald J. Packer

Scott H. Page

A. N. Pappalardo

Stephen C. Peacher

Laird P. Pendleton

Todd Rassiger

Karen Foote Richards

Duncan W. Richardson

Tedd R. Saunders

Frank Savage

Patrick Scalli

Larry W. Schwartz

Brian Skerry

Karen Lee Sobol

Patricia R. Squire

Candace D. Stecker

Gregory S. Stone, Ph.D.

David L. Thomas

Robert W. Uek

Timothy L. Vaill

Elizabeth Weir

2010 Magellan Society

Current as of April 2010

Helen B. Spaulding, *Chair*

John M. Bradley

Frances K. Clark

John D. Constable, M.D.

John J. Doyle Jr.

Dean W. Freed

Walter J. Gamble

Frederic E. Greenman

Lily Rice Hsia

George M. Lovejoy Jr.

George Macomber

Willis A. Matson II

Daniel Pierce

Rudolph F. Pierce, Esq.

Sandra B. Prescott

Kathleen Sherbrooke

Life Trustees

Current as of April 2010

David B. Arnold Jr.

Gerald W. Blakeley Jr.

Charles S. Boit

William S. Brewster

Jacob F. Brown II

Anne T. Buttrick

Gale R. Guild

Frank L. Harrington Jr.

Richard Harte Jr.

Karl J. Hirshman

David I. Kosowsky, Sc.D.

Robert A. Lawrence

Elisha F. Lee

William H. MacCrellish Jr.

Edward C. Mendler

William J. O'Neill Jr.

Edward E. Phillips

Sandra B. Prescott

William J. Pruyn

George Putnam

William O. Taylor

Honorary Trustee

Sylvia A. Earle

In Memoriam

Walter L. Cronkite, *Honorary Trustee*

Weston Howland Jr., *Life Trustee*

George E. Kane, *Life Trustee*

David B. Stone, *Principal Founder*

Year-End Financial Summary

The New England Aquarium had another good year in 2009, both operationally and financially, despite the recession and continuing economic challenges. Considering the uncertainties we faced at the start of 2009, we are very pleased with the year-end results. Careful planning and continued vigilance throughout the year were key factors in our success.

Overall attendance topped 1.3 million visitors, generally in line with our average over the past five years. Although attendance in the Simons IMAX Theatre showed some decline, attendance to our main exhibits was the highest it has been since 2002. Our market research concluded that the Aquarium's 2009 audience was composed of more local visitors than in prior years, probably a result of the economic downturn and reduced tourism.

Operating revenue and support in 2009 was \$36.4 million—2% less than 2008, primarily as a result of lower retail sales and individual gifts. This decline was offset, however, by the increase in individual and group admissions—up 5% in 2009. Operating expenses of \$33.7 million decreased by 2% in 2009 as a result of yearlong efforts to control costs.

Resulting cash flow in 2009 was sufficient to fund operations, finance several important capital expenditures and reduce long-term debt, an area of focus in recent years. In addition, for the second consecutive year, we were able to set aside \$1.0 million from operating activities into a General Fund established by the Board to cover unexpected contingencies in the future. In 2009, unrestricted net assets increased \$6.5 million to \$31.8 million and total net assets increased \$4.0 million to \$48.1 million—the highest levels in many years.

The opening of the New Balance Foundation Marine Mammal Center and major improvements to our harborside terrace were the major highlights of the capital projects undertaken in 2009. This \$10 million project was funded by a combination of cash gifts and multi-year pledges, together with a modest amount of temporary borrowing that will be paid down as pledge payments come in. The Aquarium also reached a major milestone with its Mission Blue Campaign—achieving \$25 million in gifts and pledges, including the \$10 million spent on the Marine Mammal Center and harborside plaza.

We have prepared a detailed operating budget for 2010 that continues to reflect some caution about the state of the economy. But we are very excited about 2010 and look forward to sharing our continued successes.

Walter J. Flaherty
Executive Vice President
Chief Operating Officer & Treasurer

Operating Revenue Sources*

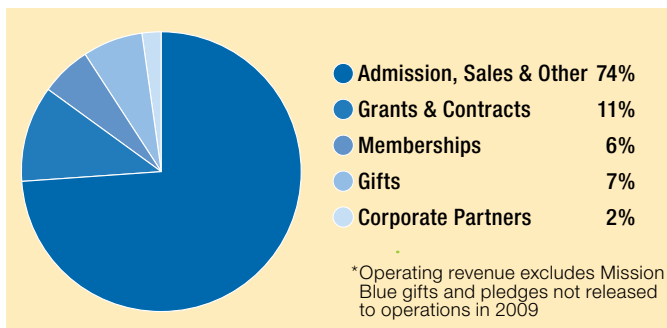

Expenses

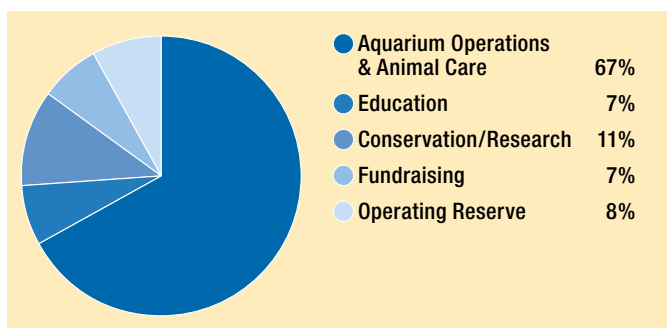

Total Aquarium Attendance (millions)

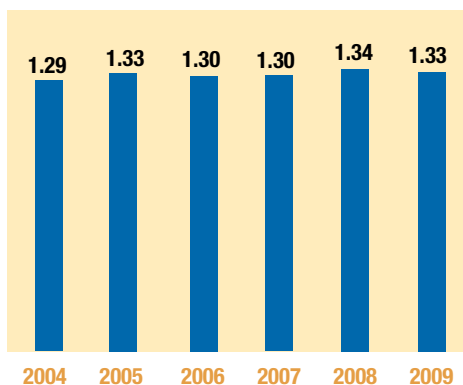

Net Assets/Total Liabilities

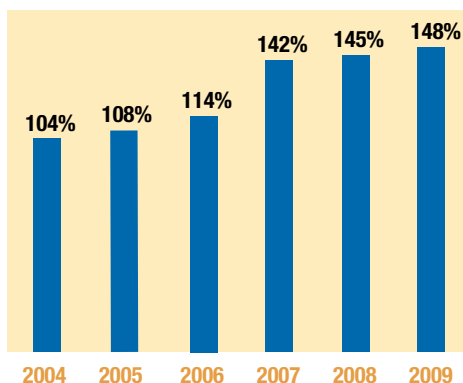

New England Aquarium Corporation

Financial Results (in thousands of dollars)

Operating Revenue & Support	FY 2009	FY 2008	Change \$	Change %
Admissions – Individuals & Groups	\$16,982.8	\$16,122.7	\$860.1	5%
Retail Sales – Food, Gift Shop & Events	8,736.9	9,361.6	(624.7)	-7%
Memberships – Individual & Family	2,144.5	2,065.2	79.3	4%
Corporate – Memberships & Sponsorships	761.8	682.7	79.1	12%
Gifts & Pledges	2,268.4	2,494.2	(225.8)	-9%
Grants & Contracts	3,717.2	3,673.1	44.1	1%
Net Assets Released from Restriction	1,007.3	1,382.6	(375.3)	-27%
Other	828.2	1,440.4	(612.2)	-43%
Total Operating Revenue & Support	\$36,447.1	\$37,222.5	\$(775.4)	-2%
Operating Costs & Expenses	FY 2009	FY 2008	Change \$	Change %
Research, Conservation & Education	\$5,744.6	\$5,985.5	\$(240.9)	-4%
Exhibit Operation & Maintenance	4,049.6	4,743.0	(693.4)	-15%
Plant Operations	5,644.1	5,330.7	313.4	6%
Cost of Retail Sales	7,531.7	8,173.9	(642.2)	-8%
General Administration & Supporting Services	8,777.8	8,033.0	744.8	9%
Fundraising	1,476.5	1,297.1	179.4	14%
Interest	461.8	679.1	(217.3)	-32%
Total Operating Costs & Expenses	33,686.1	34,242.3	(556.2)	-2%
Operating Reserve*	\$2,761.0	\$2,980.2	\$(219.2)	-7%

*Operating reserve, as defined by management, excludes depreciation and amortization charges and non-recurring transactions. Audited financial statements are available on request.

Other Changes in Unrestricted Net Assets	FY 2009	FY 2008	Change \$	Change %
Operating Reserve	\$2,761.0	\$2,980.2	\$(219.2)	-7%
Non-Operating Revenues (Bequests, Investment Income & Capital Funding)	7,107.9	3,912.3	3,195.6	82%
Realized & Unrealized Gains (Losses), Net	27.3	(264.5)	291.8	NA
Depreciation & Amortization Expense	(3,887.1)	(3,438.1)	(449.0)	13%
Gain (Loss) on Valuation of Rate Swap Agreement	32.5	(437.9)	470.4	NA
Net Non-Cash Pension Related Changes	414.1	(1,760.4)	2,174.5	NA
Increase in Unrestricted Net Assets	\$6,455.7	\$991.6	\$5,464.1	NA
Increase (Decrease) in Restricted Net Assets	\$(2,409.6)	\$930.9	\$(3,340.5)	NA
Increase in Net Assets	\$4,046.1	\$1,922.5	\$2,123.6	NA
Net Assets – Beginning of Year	\$44,095.1	\$42,172.6	\$1,922.5	5%
Net Assets – End of Year	\$48,141.2	\$44,095.1	\$4,046.1	9%



**New England
Aquarium**

Central Wharf
Boston, MA 02110-3399
www.neaq.org

FSC/Recycled info here