



**New England  
Aquarium**

Central Wharf  
Boston, MA 02110-3399  
[www.neaq.org](http://www.neaq.org)



**New England  
Aquarium**

*Protecting the blue planet*

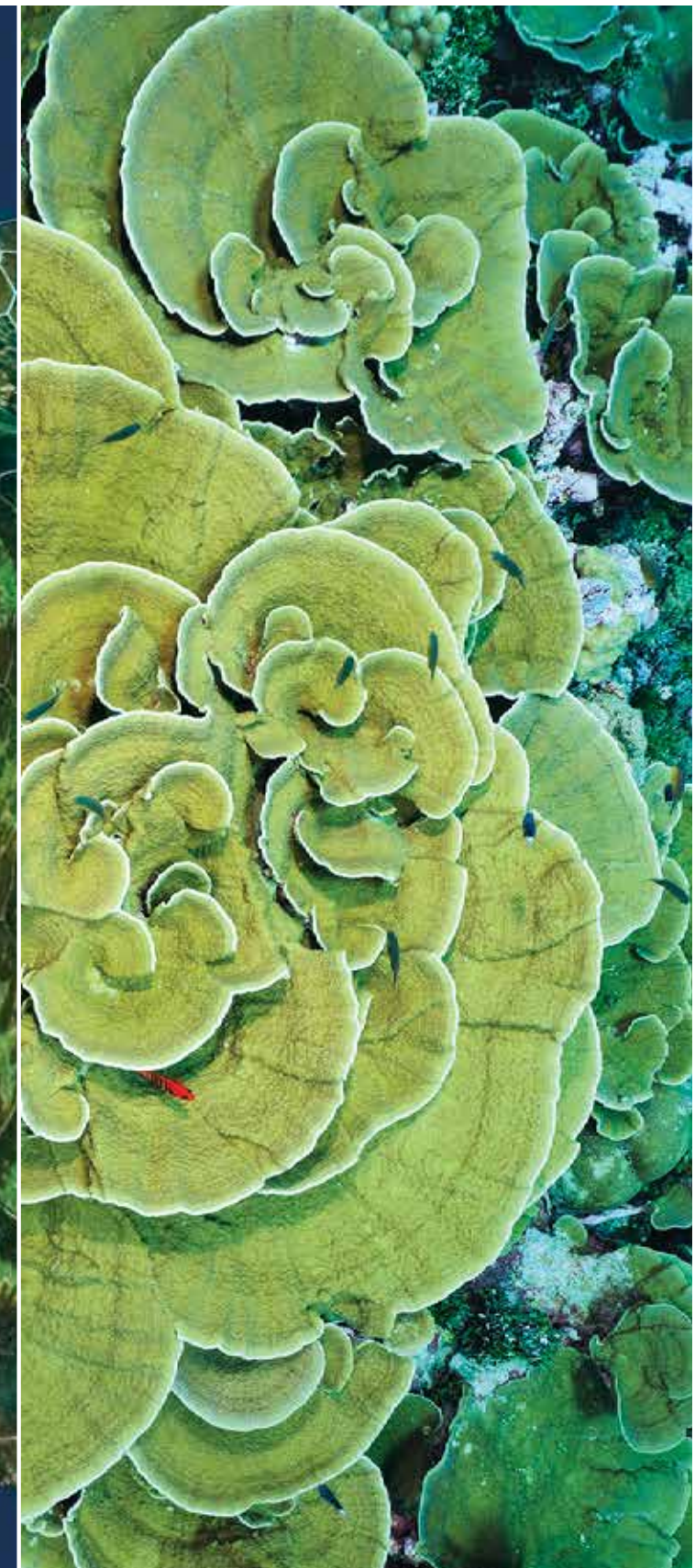

Annual Report 2014

FSC Logo  
FPO

## Dear Friends,

We are honored to begin our service as your CEO and President and Chair of the New England Aquarium Board of Trustees. We have been warmly embraced by this spectacular institution and entrusted with its care. You are our partners in this endeavor, and we thank you for your contributions that have made the Aquarium what it is today—and give us great hope for its future.

This past year was a highly productive year for the Aquarium, both here on Central Wharf and far beyond Boston Harbor. Of note, our Marine Animal Rescue Team had an extraordinary season. This fall, nearly 750 cold-stunned turtles that stranded on the beaches of Cape Cod were brought to the Aquarium's Animal Care Center in Quincy. This is by far the highest number of patients in the sea turtle rescue program's 20-year history. Most of the turtles were critically endangered Kemp's ridleys, and the Aquarium's work is having a direct impact on the survival of the species.

The Aquarium is well known for its contributions to educating youth about the importance of protecting the blue planet. This crucial work continues. In addition, this year, we have expanded our *live blue*™ Service Initiative, an innovative volunteer program designed expressly to connect adults—in a hands-on way—throughout the Greater Boston area with the Aquarium and local environmental groups. Projects take place at the Aquarium or in the field, where we are partnering with local conservation organizations including the Charles River Watershed Association, the city of Revere and the National Park Service in the Harbor Islands.

Beyond Central Wharf, we were delighted with the June announcement from Kiribati's President Anote Tong that his nation was ending commercial fishing operations in the Phoenix Islands Protected Area (PIPA). This step is critical for tuna and other large fish that will now be provided a safe haven. We have partnered with Kiribati and Conservation International on this marine protected area since it was formally created in 2008. Over the next decade, the Aquarium's researchers are well positioned to examine the science of resilience and recovery across its ecosystems. It is a project that continues to be relevant on a global scale.

Together, we are taking on some of the most difficult challenges our planet faces, and we are making a difference. Without your support, none of these efforts would be possible. Thank you again for another year of generosity and partnership.



*Nigella Hillgarth*  
**Nigella Hillgarth**  
*President and CEO*



*Donna Hazard*  
**Donna Hazard**  
*Chairman of the Board of Trustees*

## Welcome to P. Eric Krauss

*Executive Vice President*

*Chief Operating and Financial Officer and Treasurer*

We welcomed Eric Krauss to the Aquarium's leadership team at the end of June to serve as our Chief Operating and Financial Officer. Eric has an extensive business background, including his most recent role as Chief Financial Officer at 33Across, Inc., a private online advertising technology firm. Additionally, Eric served as a member of the Aquarium's Board of Trustees and Overseers for many years, including several years as chairman of the Board's Finance Committee. The Aquarium will benefit from his strong financial and operational experience, knowledge of the Aquarium's history and devotion to the Aquarium's mission and its staff.



### TABLE OF CONTENTS

- 1** NUMBERS AT A GLANCE **2** ACCOMPLISHMENTS **6** SUPPORTING NEW ENGLAND AQUARIUM  
**15** BOARD LEADERSHIP **16** YEAR-END FINANCIAL SUMMARY

## 2014 Numbers at a Glance



**1.37 million**  
 visitors to the Aquarium  
 and Simons IMAX Theatre



**244**  
 full-time and  
**114**  
 part-time,  
 temporary and  
 seasonal staff

**1,285**

adult volunteers served

**117,138**  
 hours



**95**

teens in *live blue*™  
 Ambassadors program  
 donated more than

**1,200**

hours to activities such  
 as habitat restoration,  
 clearing invasive  
 plants and collecting  
 marine debris



**21,509**

active member households

**24,811**

participants in family programs

**19,331**

participants in traveling  
 outreach programs and

**45,218**  
 participants in  
 school programs



**569**

educators participated in teacher  
 services, including workshops,  
 professional development programs  
 and one-on-one consultations

**2,620**

individuals attended

**21**

Aquarium lectures as  
 part of the Aquarium  
 Lecture Series, supported  
 by the Lowell Institute.



**008 528 993**

page views on the Aquarium website

**635**

small mouth grunts added to the  
 Giant Ocean Tank exhibit after being  
 raised behind the scenes as part of the  
 Aquarium's larval fish rearing program

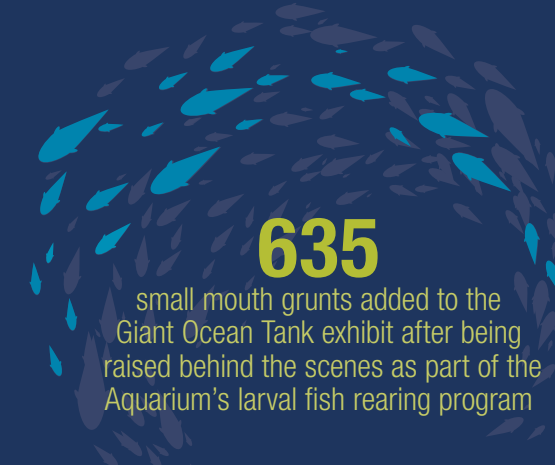

**656,993**

social network connections  
 (Facebook, Twitter, Tumblr,  
 Google+, Instagram)



# Accomplishments

## On a Rescue Mission

During the fall and winter of 2014, a record number of endangered sea turtles were treated by the Aquarium. Despite unbelievable pressure from the sheer volume of patients, our sea turtle clinic operated like clockwork. This is what the Aquarium does. We work every day to save endangered marine life, and the impact of our work is growing.

## Sea Turtle Rescue and Rehabilitation

In a typical season, about 90 cold-stunned sea turtle patients are brought to the Aquarium's Animal Care Center. This year the number of patients skyrocketed to 733. Thanks to the skilled work of our staff and volunteers, each turtle received careful, round-the-clock treatment in the clinic and at pop-up work stations throughout the center. In addition, volunteer pilots and drivers were mobilized to transport turtles to facilities up and down the East Coast.

### Critical for survival

Most of the turtles brought to the Aquarium for treatment this year were Kemp's ridleys, the world's most endangered sea turtle species. Each turtle rescued, rehabilitated and released has potential to go on to reproduce and help grow the population.

### Why so many patients?

Scientists don't know why there was such an exponential jump in the number of strandings. Warming oceans? An indication of a species comeback? The Aquarium's researchers are working on a series of critical marine science investigations.



## Protecting Sea Turtle Nesting Sites

### Marine Conservation Action Fund (MCAF)

In addition to treating stranded sea turtles in our own backyard, the Aquarium partners with organizations around the world to protect sea turtle nesting beaches through the Marine Conservation Action Fund (MCAF). MCAF builds lasting relationships between the Aquarium and these ocean protectors. Recent support for two organizations in Costa Rica are examples of that work, which we are looking to expand in the coming years.



### Wider Caribbean Sea Turtle Network (WIDECAST)

This 20-year-old program carefully monitors the nests of several species of sea turtles. The Aquarium provided support for their work through MCAF in the wake of the tragic killing of one of WIDECAST's biologists.

### Sea Turtles Forever (STF)

This program protects endangered Eastern Pacific green sea turtle nests in Punta Pargos, Costa Rica. MCAF support helped these volunteers camouflage or move threatened sea turtle nests before poachers or predators could destroy them.



We work every day to save endangered marine life, and the impact of our work is growing.



- 1 Aquarium staff members treat cold-stunned turtles.
- 2 During treatment, turtles swim in temperature-controlled tanks.
- 3 Sturdy banana boxes are used to transport the cold-stunned turtles.
- 4-5 The Aquarium's Marine Conservation Action Fund supports programs worldwide that work to safeguard sea turtles and their nests.



Photos: Edward Mwamuye, Community Based Environmental Conservation (COBEC)

## Looking ahead in 2015!

### New Exhibit Programs Tell the Sea Turtle Rescue Story

The Aquarium will make its rescue and rehabilitation work a key part of the exhibit path with new interactive displays that invite visitors to become sea turtle rescuers. Families will have a chance to diagnose and treat replicas of rescued sea turtles. They will learn about the Aquarium's decades of success in this field as they discover how they can contribute to sea turtle conservation worldwide.



The Aquarium continues to be a leader in climate education, training interpreters and holding workshops nationwide.

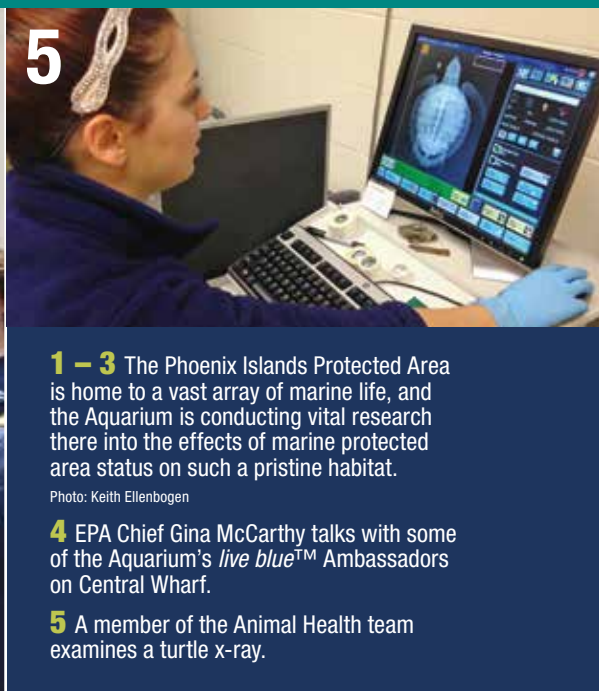

**1 – 3** The Phoenix Islands Protected Area is home to a vast array of marine life, and the Aquarium is conducting vital research there into the effects of marine protected area status on such a pristine habitat.  
 Photo: Keith Ellenbogen  
**4** EPA Chief Gina McCarthy talks with some of the Aquarium's *live blue*™ Ambassadors on Central Wharf.  
**5** A member of the Animal Health team examines a turtle x-ray.

## Accomplishments

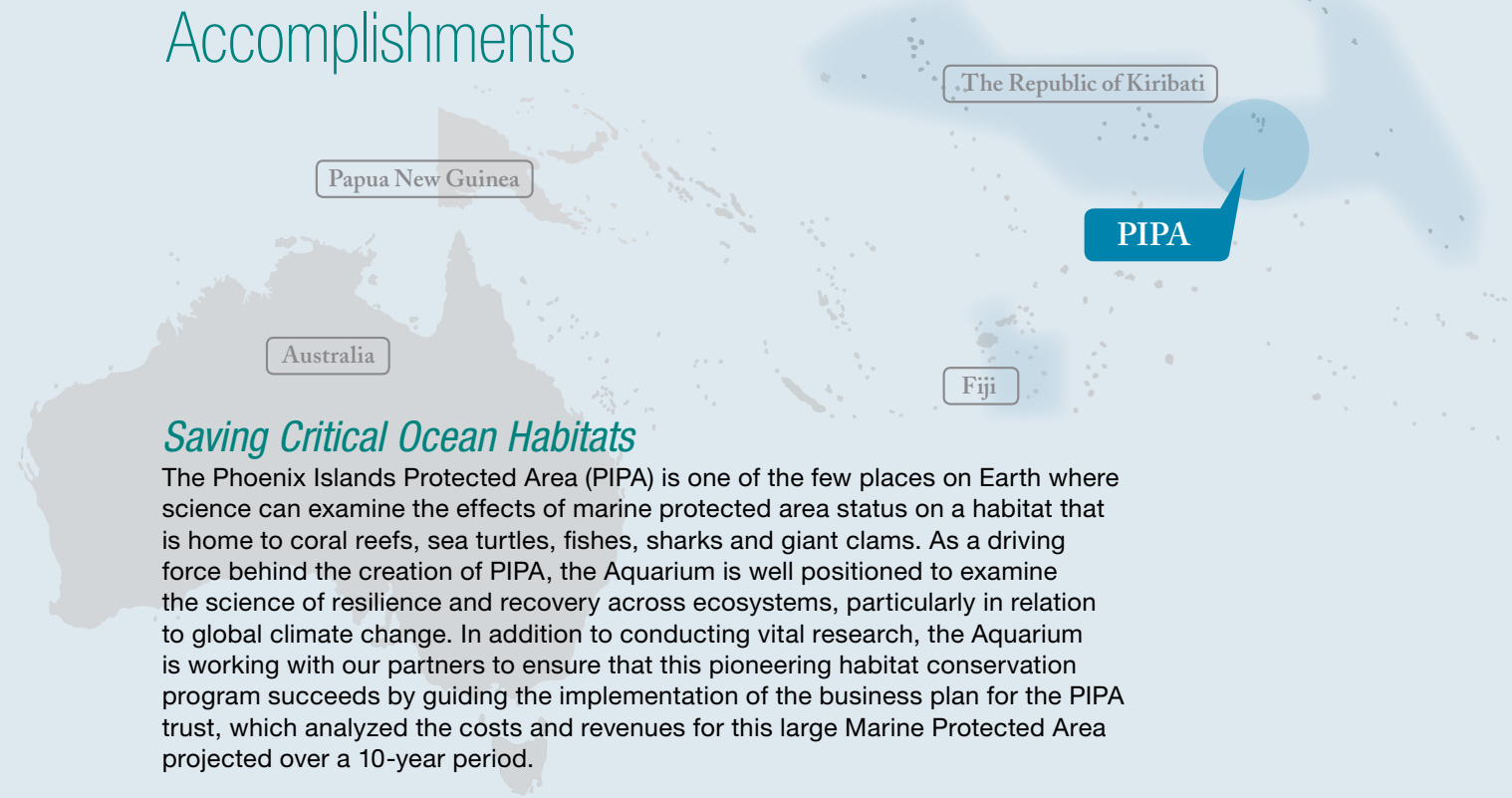

### *Saving Critical Ocean Habitats*

The Phoenix Islands Protected Area (PIPA) is one of the few places on Earth where science can examine the effects of marine protected area status on a habitat that is home to coral reefs, sea turtles, fishes, sharks and giant clams. As a driving force behind the creation of PIPA, the Aquarium is well positioned to examine the science of resilience and recovery across ecosystems, particularly in relation to global climate change. In addition to conducting vital research, the Aquarium is working with our partners to ensure that this pioneering habitat conservation program succeeds by guiding the implementation of the business plan for the PIPA trust, which analyzed the costs and revenues for this large Marine Protected Area projected over a 10-year period.

### *New Ways to Measure Marine Animal Health*

Researchers in the Aquarium's John H. Prescott Marine Laboratory are studying hormone responses to stress in cold-stunned sea turtles undergoing rehabilitation. Dr. Kathleen Hunt and her team have found that two hormones (corticosterone and thyroxine) change dramatically during recovery. Trends in both hormones correlate with important clinical measures and behaviors. In addition to this work on sea turtles, Aquarium researchers are applying endocrinology indicators like these to evaluate stressful impacts of human activities on whales, seabirds, fish and sharks.



### *Thriving Research Programs*

Aquarium scientists published 23 scientific papers in 2014. Under the direction of senior scientist Tim Werner, the Bycatch Reduction Consortium was honored as the recipient of the Katerva Award in Ecosystem Conservation, often referred to as the "Nobel Prize in sustainability."

### *Creating an Army of Environmental Volunteers*

Thanks to a two-year, \$150,000 grant from the Institute for Museum and Library Services, the Aquarium has built a service program that connects adults throughout the Greater Boston area with the Aquarium's efforts to make a difference on local environmental issues. This year the Aquarium's *live blue*™ Service and Civic Leadership Initiative mobilized more than 337 volunteers to participate in 21 local conservation projects.

### *Educating the Public on How to Help*

The Aquarium continues to be a leader in climate education, training interpreters and holding workshops nationwide. Our collaborations with education institutions nationwide grew to 70 partners. This innovative curriculum presents the challenges sea turtles and other species face in a changing climate and gives visitors information and inspiration that they can use to make a difference for these species.

## Thank you for your support!

This publication lists all donors of \$500 or more during the fiscal year (January 1, 2014 – December 31, 2014).

### GREAT BENEFACTORS

The following donors have committed \$1 million or more cumulatively, since the New England Aquarium's opening in 1969.

Anonymous (2)  
Bank of America  
Robert L. Beal  
Anita and Joshua Bekenstein  
Arthur F. Blanchard Trust, BNY Mellon, Trustee  
The Boston Foundation  
Bill and Barbara Burgess  
Conservation International  
Global Conservation Fund  
Charles Hayden Foundation  
Barbara and Amos Hostetter  
Institute for Museum and Library Services  
Jane's Trust  
John and Marilyn\* Keane  
Mr. and Mrs. George M. Lovejoy Jr.  
The Lovett-Woodsum Family  
The Lowell Institute  
Massachusetts Cultural Council  
Massachusetts Development Authority  
National Oceanic and Atmospheric Administration  
National Science Foundation  
New Balance Foundation  
Office of Naval Research  
The David and Lucile Packard Foundation  
Mr. and Mrs. A. Neil Pappalardo  
Amelia Peabody Charitable Fund  
Hans & Margret Rey/Curious George Fund of 2001  
Richard Saltonstall Charitable Foundation  
James and Marilyn Simons  
David B. and Margot D. Stone  
Mr. and Mrs. Edward A. Taft Sr.  
Edward and Pamela Taft  
Diane, Martin, David and Laura Trust and  
The Trust Family Foundation  
Edwin S. Webster Foundation  
Yawkey Foundation

### 2014 INDIVIDUAL ANNUAL GIFTS

The following individuals provided unrestricted operating gifts to the Aquarium in 2014, as members of the President's Circle and Navigator and Conservation Societies.

#### PRESIDENT'S CIRCLE

**\$25,000+**

Anonymous  
Robert L. Beal  
Maliz and James Beams  
Anita and Joshua Bekenstein  
Mr. Keith Bostic and Ms. Margo Seltzer  
Bill and Barbara Burgess  
Sandy and Paul Edgerley  
Donna and Chip Hazard  
Barbara and Amos Hostetter  
Pamela, John, Victoria, Joanna and  
Caroline Humphrey  
Dr. Anne C. Kubik and Mr. Michael Krupka  
The Lovett-Woodsum Family  
Alistair, Sharon and Rebecca Lowe  
Joe and Katherine O'Donnell  
Karen Foote Richards  
Liz and Duncan Richardson  
Diane and Martin Trust  
Kendra and Peter Wilde

#### NAVIGATOR SOCIETY DEEP SEA

**\$15,000 – \$24,999**

Dr. John and Bette Cohen  
Ogden and Nina Hunnewell  
Ms. Kathryn B. Kavadas  
Thomas and Michelle King  
Mr. John N. Little and Ms. Nancy Wittenberg  
Mr. and Mrs. A. Neil Pappalardo  
Gail Sullivan and Scott Page

## Thank you, Raymond Mui

Raymond Mui joined the Board of Overseers in 2012 for an opportunity to give back to the community through an institution with a mission to protect the oceans. In addition to his efforts on the Finance and Investment committees, Raymond has become an active member of the Aquarium's efforts in its next phase of strategic planning.

Raymond is an avid snorkeler, and in 2014 he joined the Aquarium on its spring collecting trip to the Bahamas. We are grateful to Raymond for a gift to the Larval Fishes Initiative as part of our Aquarium Sustainability Program, which will support the Aquarium's commitment to sustainable best practices by implementing a responsible collection plan through larval fish rearing.



## Thank you to the Taft family

Ed and Pamela Taft and family have believed in the Aquarium's mission since its inception, providing generous and essential support from the time of its establishment to the present day. Ed's mother performed the seaweed-cutting ceremony that marked the official opening of the New England Aquarium in 1969! Among other endeavors, their leadership resulted in the creation of our Marine Mammal Pavilion.

Most recently, Ed and Pamela have made possible the purchase of a new ambulance for the Aquarium's remarkable turtle rescue and release program. This gift allows us to remain a national leader in protecting cold-stunned endangered turtle species that wash up on the shores of Cape Cod each year. We are indebted to Ed and Pamela for their continued generosity.



#### NAVIGATOR SOCIETY COASTAL

**\$10,000 – \$14,999**

Anonymous (2)  
Diane Arnold and Dean Goodermote  
David Bechhofer and Kate Neave  
Ms. Cynthia A. Becton  
Linda Cabot and Ed Anderson  
Reed and Ronnie Chisholm  
Mr. Christopher T. Cuddy and Ms. Anne Everly  
Michael and Barbara Eisenson  
Daniel and Grace Evans  
Anne and Walter Gamble  
Mr. and Mrs. R. Jeremy Grantham  
Tim and Jaimee Healy and Family  
Jeffrey and Roxanna Hurst  
Darlene and Jerry Jordan  
Mary Alice Karol  
Karp Family Foundation  
Robert A. Lawrence  
Norman B. Leventhal  
Sherry and Alan Leventhal  
Tristin and Martin Mannion  
Anne B. and Stephen C. Peacher  
The Jeffrey H. Pierce Family  
Mr. and Mrs. John S. Reed  
Paul and Kristen Reeder  
Mrs. Susan Rothenberg  
Kathleen and Ross Sherbrooke

#### NAVIGATOR SOCIETY HARBOR

**\$5,000 – \$9,999**

Anonymous (2)  
Kati and Bob Bannish  
Jeannie and Henry Becton Jr.  
Mr. and Mrs. Thomas R. Burton III  
Edmund and Betsy Cabot Charitable Foundation  
Mr. and Mrs. Joseph P. Campanelli  
Mr. and Mrs. Richard G. Casey  
Ann & Jared Chase  
Brian and Karen Conway  
Ms. Ellen Curren and Mr. John Lees  
Mr. Thomas R. Curren  
Mr. and Mrs. Paul W. DiMaura  
Dr. Mary F. Dockray-Miller and  
Mr. Michael A. Miller

John and Jennifer Eielson  
Jamie and Katie Fagan  
Mr. and Mrs. Michael W. Fish  
Alta Fleming and Ed Pilicy  
Mr. and Mrs. Lionel P. Fortin  
Bob and Sarah Gould  
Joseph and Paulette Grimaldi  
Harry Hanson and Annie Hollingsworth  
Dr. Vincent Ho and Dr. Mei Sheng Duh  
Mr. and Mrs. William B. Holding Jr.  
John and Marilyn\* Keane  
Meg and Jonathan Kelly  
Bill and June Larkins  
Robyn L. Laukien  
Michael S. Lorber  
Mr. and Mrs. George M. Lovejoy Jr.  
Pat and Ellie Malloy  
Peter and Deborah Manus  
Stephen and Donna Mastrocola  
Richard and Colleen McKenna  
Michael E. Mooney  
Mr. and Mrs. Raymond Mui  
Charles Nadler and Louise Mauran Nadler  
Richard and Paula Pierce  
Mr. and Mrs. Robert W. Quinn  
Mary and Peter Renner  
Mr. and Mrs. James W. Taylor  
Lynne and Michael Taylor  
Mr. and Mrs. Robert C. Trumbull  
Michelle and Andrés Vilms  
Louis J. and Carol M. Volpe  
Linda Wisnewski and William Collatos

## Membership

2014 was a banner year for Aquarium membership sales, resulting in a record-breaking \$2,758,193; we surpassed our previous record, set in 2011 when we opened The Trust Family Foundation Shark and Ray Touch Tank, by \$80,000. We ended the year with 21,509 active member households—up nearly 21 percent since construction ended and our revitalized Giant Ocean Tank was unveiled.

**NAVIGATOR SOCIETY RIVER****\$2,500 – \$4,999**

Anonymous (4)  
 Donald-Bruce Abrams and Roberta Rubin  
 Ms. Shoma Aditya and Mr. Constantin Von Wentzel  
 Mr. Mark Aher and Ms. Jacqueline McCoy  
 Mrs. Hope Lincoln Baker  
 Mr. and Mrs. David J. Bernstein  
 Mr. Joshua S. Boger and Ms. Amy Schafter Boger  
 Mr. and Mrs. Jacob F. Brown II  
 Susie Buttrick  
 Mr. and Mrs. Kevin T. Callaghan  
 Mr. and Mrs. David I. Crowley  
 Mr. and Mrs. Gregory C. DeSisto  
 Mr. and Mrs. Wesley H. Eaton  
 Ms. Alexandra Ellwood  
 Mr. Bart Epker and Ms. Medha Sinha  
 Mr. and Mrs. Walter J. Flaherty  
 Mr. and Mrs. Dozier L. Gardner  
 Ms. Ellen W. Griggs and Ms. Judith Erdman  
 Mr. Bowman Hallagan  
 Mrs. Serena Hatch  
 Mr. and Mrs. Timothy A. Ingraham  
 Karp Family Foundation  
 Ms. Suzanne Kavanagh and Mr. Loic Meston  
 Dr. and Mrs. David I. Kosowsky  
 Ms. Teresa Koster and Mr. Errin Siagel  
 Mrs. Marilyn Kucharski  
 Ms. Jone D. LaBombard and Mr. William Noyce  
 Mr. Douglas P. Leu and Ms. Debbie Pepper  
 Alexander Leventhal  
 Mr. Michael Lombard  
 Dr. Larry Madin  
 Mr. Michael J. Mars  
 Ms. Judy Moroz and Mr. Alan Halfenger  
 Kim Ogden and Frank Huntowski  
 Oxford Fund, Inc.  
 Mr. and Mrs. Thomas V. Pedulla III  
 Emily F. Schabacker  
 Dr. Neil S. Shifrin  
 Mr. and Mrs. Richard A. Soden, Esq.  
 Mr. and Mrs. Robert E. Stansky  
 Mr. and Ms. Donald J. Steiner  
 Jonathan and Sarah Stone  
 Ms. Joan S. Strauss  
 Dr.\* and Mrs. John S. Strauss  
 Kate and Ben Taylor  
 Mrs. Walter H. Trumbull  
 Mr. and Mrs. Ming H. Tsai  
 Judy and Richard Usen  
 Mrs. Emily V. Wade  
 Mrs. Katherine B. Winter  
 Genevieve and Justin Wyner

**NAVIGATOR SOCIETY FRESHWATER****\$1,500 – \$2,499**

Anonymous (5)  
 Mr. James R. Andrew  
 The Apple Lane Foundation  
 Mr. and Mrs. Bob Atchinson  
 George Baldwin and Family  
 Russell Beede  
 Mrs. Peter Benchley  
 Mr. and Mrs. Robert Benner  
 Mr. and Mrs. Marques E. Benton  
 Michael J. Bohnen, Esq.  
 Mr. and Mrs. Charles S. Boit  
 Mr. and Ms. Robert S. Bowditch  
 Z. Bowditch  
 George and Valerie Buckley  
 Mr. and Mrs. Ernie Carroll  
 Mr. Allan Clapp  
 Mr. and Mrs. Eugene H. Clapp  
 Stewart B. Clifford Jr.  
 Heidi Cox  
 Ms. Flora E. D'Angio  
 Mr. and Mrs. John J. Doyle Jr.  
 Ms. Rebecca E. Duseau  
 Ms. Jill Engerman and Mr. Mark Engerman  
 Mr. David B. Ford  
 Mr. and Ms. James Gipson  
 Jocelyn and Fred Greenman  
 Mr. and Mrs. Henry L. Hall Jr.  
 Mr. and Mrs. Kurt W. Hemr  
 Mr. Anthony Hixon  
 Ann Hochberg and Howard Weinstein  
 Mrs. Leila Hooper and Mr. Herb Hooper  
 Mr. and Mrs. Greg Horner  
 Lily Rice Hsia and John Hsia  
 Ms. Natalie C. Johnson  
 Mr. Troy B. Jones  
 Kay and David Kane  
 Dr. Michael G. Kauffman  
 Mrs. Stephanie Kube and Mr. John Kube  
 Michael P. Last  
 Paul and Sheila LeFevre  
 Mr. and Mrs. Scott Lennox  
 Mr. Douglas J. Lober and Ms. Ann Bitetti  
 Dr. Ruth M. Marrion  
 Mr. Scott A. Nathan and Ms. Laura DeBonis  
 Gordon and Jane Nelson  
 Dr. Sean O'Reilly  
 Mr. and Mrs. Jeffrey O. Plank  
 Mr. Brian J. Podesta  
 Bud and Margaret Ris  
 Mr. Daniel L. Romanow and Mr. B. Andrew Zelermyer  
 Mr. René Ruiz and Dr. Susan Ruiz  
 Maurice and Luly Samuels  
 Tedd and Ella Saunders  
 Linda and Ron Savage  
 Mrs. Miriam K. Schwartz  
 Mrs. Jean Skaane

**2014 Marathon Team**

As a select member of the B.A.A. Marathon Charity program for a second year, the 2014 New England Aquarium Marathon team raised more than \$127,000 to support the Education Department's traveling outreach programs. The team was made up of 25 runners, 10 of whom returned from the 2013 team as they were unable to finish. We are grateful to this extraordinary team of runners and their dedication to the Aquarium.



2014 team members: Gary Albertson, Chris Bauernfeind, John Brown, Cheri Fraser, Ron Fraser, Keegan Garnsey, Mark Goodwin, Sarah-Anne Johnson, Kendra King, Justine Lescarbeau, Sean Marden, Vaughn O'Neal, Matt Phillips, Kay Pon-Brown, Meg Rabinowitz, Darlene Shimamoto, Alex Shopov, Amanda Stonely, Rob Trumbull, Kim Usseglio, David Volk, Rob Wilhite and Lee Winer (Not pictured: Linda Bachand-Doucet and Jocelyn Lescarbeau)

Mr. and Mrs. Brian Skerry  
 Ms. Naomi Sobel  
 Mr. and Mrs. Andrew G. Spangler  
 Pat and David Squire  
 Cynthia Stalker and Darrell DuPont  
 Mr. and Mrs. Brett Tonks  
 Mr. and Mrs. Robert H. Traylor Jr.  
 Robert and Mary Uek  
 Mr. and Mrs. Monte J. Wallace  
 Mr. Scott Wayne  
 Ryan P. Willette, Wells Fargo Advisors, LLC  
 Mrs. Jennifer T. Williamson  
 Mrs. Kim Wilson and Mr. Roger Nuss  
 Mr. and Mrs. Stephen Woodard  
 Mr. and Mrs. Scott Yaphe  
 Dr. Charlotte Yeh  
 William S. Zielinski and Karen Lee Sobol  
 Peter and Ginia Ziobro

Mr. Steve Imrich and Ms. Cynthia Smith  
 Ms. Elizabeth L. Johnson and Mr. Robert C. Ketterson  
 Colleen and Frank Kettle  
 Mr. and Mrs. Murray Lapides  
 Mr. and Mrs. George Lewis  
 Mr. Scott M. Lincoln and Mrs. Amy Auman-Lincoln  
 Ms. Sally Martin and Mr. Terry D. Martin  
 Sean and Lisa McGrath  
 Mr. and Mrs. Gregory Morzano  
 Mr. and Mrs. Thomas J. Niedermeyer  
 Mr. Alexander A. Notopoulos and s. Alexis Anderson  
 Ms. Lisa Olney and Mr. Tim Fulham  
 Mr. and Mrs. Tim R. Palmer  
 Mr. and Mrs. Laird P. Pendleton  
 Mr. Samuel Plimpton and Ms. Wendy Shattuck  
 George and Nancy Putnam  
 Kathy and George Putnam  
 David and Susan Rockefeller  
 Mr. and Mrs. Kitt Sawitsky  
 Sholley Foundation, Inc.  
 Robert and Deborah Slotpole  
 Mr. Gerald A. Swislow  
 Mr. and Mrs. Matthew C. Torrey

**CONSERVATION SOCIETY SUPPORTERS****\$1,000 – \$1,499**

Anonymous (3)  
 Jonathan and Penny Altman  
 Mr. Aaron L. Baggish, M.D. and  
 Ms. Sylvia C. Winter  
 Mr. and Mrs. Shawn K. Baker  
 Jessie Bourneuf  
 Mr. and Mrs. John M. Bradley  
 Susan Briggs  
 Mr. and Mrs. William A. Copeland Jr.  
 Elizabeth Cutler  
 Ms. Joanne C. Dickinson and Mr. Edward Eaton  
 Mr. and Mrs. Richard Dwyer  
 Dr. and Mrs. Kerry A. Emanuel  
 Mr. and Mrs. John K. Felter  
 Mr. and Mrs. Peter C. Forkner  
 Elise and Richard Frisbie  
 Mr. Dino Genova  
 Mr. and Mrs. Thomas F. Gilbane III  
 Dr. Jeff Gore and Ms. Sena Kang  
 Ms. Joan C. Hiam  
 Mr. Joe Holmes and Ms. Susan Avery

**CONSERVATION SOCIETY CONTRIBUTORS****\$500 – \$999**

Anonymous (2)  
 Mr. Allan Adams and Ms. Rebecca Saxe  
 Mr. and Mrs. Richard Adley Jr.  
 Lisa and Brant Ballantyne  
 Dr. and Mrs. James F. Bastian  
 Kate and Gordon Baty  
 Ms. Sarah A. Bixler and Mr. Christopher Tonkin  
 Dr. Nancy M. Blake  
 Mr. and Mrs. Steven L. Blumsack  
 Mr. and Ms. David Boon  
 Brady Family  
 Mr. and Mrs. Joshua H. Brooks  
 Mr. and Mrs. Mark A. Brostowski  
 Mr. and Mrs. John R. Cabot  
 Cady Family Foundation  
 Ms. Casey Carlson and Mr. Bill Stone

Mr. Scott Carson and Mrs. Mary Carson  
 Mr. and Mrs. Gregory R. Clark  
 Jennifer and Bill Clark  
 Mr. and Mrs. Gerard H. Cohen  
 Mr. and Mrs. Dustin Collupy  
 Ms. Laurie Conroy and Mr. Brian Conroy  
 Sylvia and John Constable  
 Jennifer Lenox Craig  
 Mr. Anton M. Dainty\*  
 Mr. Michael Daitzman and Dr. Lesley Michalowsky  
 Mr. and Mrs. Hillyard R. Danforth  
 Mr. Fred G. Davis and Mrs. Jane Hilbert-Davis  
 Mr. and Mrs. Armen Davtian  
 Mr. John DeSisto  
 Susan and Gary DiCamillo  
 Mr. and Ms. Kevin Donahue  
 Michael and Suzanne Dunn  
 Mr. and Mrs. John L. DuPre  
 Dr. Jeffrey Ellenbogen and Dr. Marina Bedny  
 Donald J. Evans  
 Mr. and Mrs. Jack A. Faer  
 Mr. Edward Fleck and Ms. Eileen McCormack  
 Mr. and Mrs. Christopher F. O. Gabrieli  
 Daniel and Patricia Gillis and Family  
 Mr. Ira J. Goldklang and Ms. Priscilla Lavin  
 Ms. Ilana Goldowitz  
 Mr. Hans Heilman and Ms. Nancy Shepard  
 Ms. Adriana Hernandez and Mr. Corey Heady  
 Mr. Michael C. Hill and Ms. Susan Bear  
 Mr. Karl J. Hirshman  
 Dianne Hobbs  
 Nancy and Charles Hovey  
 Ms. Bessie Howard  
 Mark D. Iafrazi and Jane E. Freedman  
 Dr. Steven K. Katona and Ms. Susan Lerner  
 Kathleen and Edward Kelly  
 Mr. David Kloss and Ms. Karen Scott  
 Ms. Susan Knack  
 Mr. Adam Koppel and Ms. Brenda Haynes  
 Mr. and Mrs. Thomas S. Lamont II  
 Mr. Timothy J. LaVallee and Ms. Cynthia J. Manson  
 Mr. Peter Lawrence and Mrs. Pam Warren  
 Mr. Jim Lee and Ms. Caroline Reeves  
 Mr. John D. C. Little  
 Mr. and Mrs. Keith A. Lockhart  
 Ms. Jane Loos

### Charter Members

As early as 1968, we were building a base of membership support for the Aquarium that would open its doors the following year. Back then, it cost as little as \$10 to join!

Today, we are very proud to have 133 of our original Charter Members still actively engaged in our member family.

Mr. and Mrs. Kent H. Lundberg  
 Ms. Susan T. Mahan  
 Mr. and Mrs. David F. Marcus  
 Mr. William Margolis  
 Eleanor Marsh  
 Mr. Craig McClain  
 Mr. and Ms. Michael J. McConnell  
 Mr. and Mrs. Ray Miller  
 Dr. Piotr Mitros and Dr. Stefanie Tellex  
 Ms. Barbara L. Moore and Mr. Jack A. VanWoerkom  
 Mr. David L. Morris  
 Mr. Robert J. Myslik  
 NCW Charitable Foundation  
 Patricia and Francis Nemia  
 Ms. Carol S. Parks  
 Mr. Charles J. Pentis and Ms. Holly F. Malarney  
 Drs. Robert A. and Veronica S. Petersen  
 Susan D. Pett  
 Mr. Aaron M. Pressman and Ms. Whitney Connaughton  
 Ms. Keri Pyke  
 Ms. Karen Rankin  
 Mr. Craig Rodriguez  
 Mrs. Jane Saltonstall  
 Mr. and Mrs. Daniel Saul  
 Daniel and Jessica Schmitz  
 Mr. and Mrs. Duncan Scott  
 The Shane Foundation  
 Mr. and Mrs. James M. Sharpe  
 Mr. Kevin Sheehy  
 Ms. Leslie Shelman and Mr. Joel Wachman  
 Mr. and Mrs. Cris Shuldiner  
 Mr. and Mrs. Matthew Sidman  
 Ms. Mary G. Slavet  
 Ms. Elizabeth D. Smith  
 Mr. Michael Smith  
 Mr. Richard C. Smith Jr. and Mrs. Susan O. Smith  
 Mr. and Ms. Craig Speck  
 Mr. and Mrs. Alan Steinert Jr.  
 Mr. and Ms. Craig Stevens  
 Mr. and Mrs. Dan Sullivan  
 Peter and Laurie Thomsen  
 Mr. Arthur Uhlir Jr. and Mrs. Ingeborg Uhlir  
 Mr. and Mrs. Glen L. Urban  
 Dr. Elsie P. van Buren  
 Mr. Ralph F. Verni and Mrs. Kathleen Verni  
 Mr. and Mrs. Michael J. Walsh  
 Mr. and Mrs. Richard A. Wartars  
 Ann Welsh and Carden Welsh  
 Ms. Nancy J. Wheatley  
 James and Emlen Wheeler  
 Ms. Sarah Whittaker  
 Mr. Ted Wolfrum  
 Ms. Amy Woods  
 Mr. Jeffrey Woolf  
 Mr. Eric J. Wu and Ms. Samantha A. Spencer  
 Mr. David Wypij and Mr. Timothy Baum  
 Ms. Tammy Yueng  
 Ms. Debra Zides

### INDIVIDUAL, FOUNDATION, GOVERNMENT AND CORPORATE GIFTS AND GRANTS

*The following donors, members and sponsors contributed cumulative gifts, grants and awards of \$500 or more to the New England Aquarium in 2014. This includes restricted gifts from individuals, corporate sponsors, partners and members and foundation and government grants and contracts.*

#### \$100,000 AND ABOVE



#### nationalgrid

HERE WITH YOU. HERE FOR YOU.

Conservation International Foundation  
 Global Conservation Fund  
 Irving Oil Corporation  
 The Lowell Institute  
 New England Aquarium Education Fund at  
 The Boston Foundation  
 National Oceanic and Atmospheric Administration  
 North Slope Borough  
 Oak Foundation  
 The Seaver Institute

#### \$50,000 – \$99,999

BNY Mellon  
 YouthLeaders FUNDED BY  
 THE ARTHUR F. BLANCHARD TRUST

#### EMC<sup>2</sup>



#### new balance FOUNDATION

Anonymous  
 City of Salem  
 Sarah K. de Coizart Article Tenth Perpetual Charitable Trust  
 Island Foundation, Inc.  
 Massachusetts General Hospital  
 The Perkin Fund  
 Norman H. Read Charitable Trust  
 The Riley Foundation  
 Edward and Pamela Taft

#### \$25,000 – \$49,999



Anonymous (2)

Bank of America  
 Brigham & Women's Hospital  
 Eaton Vance Corp.  
 The Eppley Foundation, Inc.  
 Elizabeth and Phill Gross  
 Harvard Outings & Innings  
 The Korein Foundation  
 Massachusetts Institute of Technology  
 Medical Information Technology, Inc.  
 Gordon and Betty Moore Foundation  
 The Harold Whitworth Pierce Charitable Trust  
 Schrafft Charitable Trust  
 Virginia Institute of Marine Science  
 Volgenau Foundation  
 Edwin S. Webster Foundation

#### \$15,000 – \$24,999

Boston Police Patrolmen's Association, Inc.  
 Cabot Corporation  
 Centerplate  
 Digital Federal Credit Union  
 The Dorr Foundation  
 Entergy Sevcies, Inc.  
 Institute for Museum and Library Services  
 Lowell General Hospital  
 The Mathworks, Inc.  
 The Curtis and Edith Munson Foundation  
 The Ocean Foundation  
 The Ocean Project  
 The Mattina R. Proctor Foundation  
 State Street Corporation  
 State Street Foundation, Inc.  
 University of Massachusetts, Boston - Student Activities

#### \$10,000 – \$14,999

Anonymous  
 Bellequant LLC  
 Boston College  
 Boston Harbor Hotel  
 The Cedar Street Foundation  
 Foundation M  
 Elsie Lee Garthwaite Memorial Foundation  
 Mr. and Mrs. Raymond Mui  
 Red Acre Foundation  
 Sappi Fine Paper North America  
 Saquish Foundation  
 Woods Hole Oceanographic Institution

#### \$5,000 – \$9,999

Anonymous  
 Analog Devices, Inc.  
 Associated Grant Makers Summer Fund  
 Berklee College of Music  
 The Boston Beer Company  
 Brigham & Women's Faulkner Hospital  
 Cell Signaling Technology  
 Cengage Learning  
 Charles River Laboratories, Inc.

Chubb Group of Insurance Companies  
 Citizens Bank of Massachusetts  
 Copyright Clearance Center  
 Davis Conservation Foundation  
 DTZ  
 Alan R. Dynner  
 EarthShare of New England  
 John Hancock Financial Services Inc.  
 Hess Collection  
 The Helen G. Hauben Foundation, Inc.  
 Roy A. Hunt Foundation  
 Ms. Denise Johnson  
 Liberty Mutual  
 Alistair, Sharon and Rebecca Lowe  
 The Family and Friends of Anna Magill-Dohan\*  
 Marine Mammal Commission  
 Mazuri Exotic Animal Nutrition  
 NED Management L.P.  
 Henry E. Niles Foundation  
 Nutter McClennen & Fish LLP  
 Vaughan O'Neal  
 Old Mutual Asset Management  
 Parent Talk  
 Parker Hannifin Corporation  
 Mr. Brian Piccini and Mr. Alexander Sprague  
 Portsmouth Naval Shipyard  
 Reed & Barton Foundation  
 Simmons College  
 Spaulding Rehabilitation Hospital  
 The Seth Sprague Educational and  
 Charitable Foundation  
 The Abbot and Dorothy H. Stevens Foundation  
 Edward A. Taft Trust  
 USPS Social & Recreation Committee  
 USW Local 9360  
 Waters Corporation  
 Stetson Witcher Fund at The Boston Foundation  
 Clara B. Winthrop Charitable Trust

**\$2,500 – \$4,999**

Anonymous (3)  
 AEW Capital Management, L.P.  
 Allegro MicroSystems, Inc.  
 Aquanor Marketing

Diane Arnold and Dean Goodermote  
 Babson Capital Management LLC  
 Mr. David Baldinger  
 Robert L. Beal  
 Kit Boggs  
 Bose Corporation  
 Boston Police Detectives Benevolent Society  
 Brandeis University – HR  
 California Products Corporation  
 Cambridge Savings Bank  
 CDM Smith  
 The Center for Families at Children's Hospital  
 Children's Hospital Boston, Yawkey Family Inn  
 Christian Book Distributors  
 Mr. Allan Clapp  
 Credit Suisse  
 Dana Farber Cancer Institute - Jimmy Fund Clinic  
 Mr. John Dayton  
 Distrigas/GDF SUEZ  
 Dunkin Brands  
 Michael and Barbara Eisenon  
 Ms. Margaret Elizondo  
 Arthur J. Gallagher Risk Management Services, Inc.  
 General Dynamics C4 Systems  
 Mr. Mark Goodwin  
 Gorton's  
 Grand Circle Foundation  
 Harvard Pilgrim Health Care Inc.  
 Donna and Chip Hazard  
 Hollingsworth & Vose Company  
 The Hopedale Foundation  
 Houghton Chemical Corporation  
 IBM  
 International Data Group  
 Invensys  
 KPMG LLP  
 Mr. Alfred A. Kyrollos  
 Ms. Linda L. Leum  
 Francis Lewis  
 Mr. Tomas Lichauco and Ms. Chisha Lichauco  
 Lonza Biologics, Inc.  
 Massachusetts Port Authority  
 Mintz, Levin, Cohn, Ferris, Glovsky and Popeo, P. C.  
 Momenta Pharmaceuticals, Inc.

**Thank you, BNY Mellon**

BNY Mellon has joined the Aquarium as a new Corporate Sponsor. We are partnering with BNY Mellon's YouthLeader's Program to provide an enhanced opportunity for five specially chosen teens; this opportunity will inspire personal and professional development, offer a meaningful work experience and provide the teens with the skills they need to attend and be successful at college. Along with the Aquarium, BNY Mellon YouthLeader's partners with only five other Boston organizations to offer teens this extraordinary learning and experiential opportunity.

This partnership has given the Aquarium the ability to grow our own Teen Programs—and offer a more rewarding experience. We look forward to having continued success with this joint program for years to come.



Northland-Willette Inc.  
 Kim Ogden and Frank Huntowski  
 Ms. Tamara Olsen  
 Anne B. and Stephen C. Peacher  
 People's United Bank  
 Phillips Exeter Academy Community Spirit  
 Pioneer Investment Management Inc.  
 Putnam Investments  
 Mary and Peter Renner  
 Sensitech Inc.  
 South Shore American Postal Workers Union  
 Tufts Health Plan  
 Twin Rivers Technologies  
 Varden Technologies  
 Veolia  
 Ms. Lynn Waller and Mr. Dave Waller  
 Weather Services International  
 Wentworth Institute of Technology  
 Ms. Maris Wicks  
 John Wiley & Sons, Inc.  
 Wolverine Worldwide

**\$1,500 – \$2,499**

Anonymous  
 7 News WHDH-TV Boston  
 Anchor Capital Advisors, Inc.  
 BAMSI  
 Ben & Jerry's  
 Bethesda Lodge #30, I.O.O.F.  
 Boston Duck Tours  
 Brandeis University - Student Activities  
 Mr. and Mrs. Thomas R. Burton III  
 Cambridge Trust Company  
 CGI Information Systems &  
 Management Consultants, Inc.  
 Ms. Lois Davies  
 Delta Projects, Inc.  
 EMCOR Services Northeast - CommAir/BALCO  
 Ms. Joedee Foster  
 Mrs. Cheryl Fraser and Mr. Ronald Fraser Jr.  
 Hard Rock Café  
 Ms. Monique Lacas and Mr. Peter van de Kroon

Massa Products Corporation  
 The Family and Friends of Edward C. Mendler\*  
 North American Management Trust Company  
 North Coast Seafoods Corporation  
 Ms. Meg Rabinowitz  
 Residences at the Intercontinental Boston  
 Senior Aerospace-Metal Bellows Division  
 Mr. Alex Shopov  
 Mr. and Mrs. Edward J. Timberlake IV  
 The Timberland Company  
 Mr. David Andrew Trust  
 Vanasse Hangen Brustlin, Inc.  
 Vertex Pharmaceuticals Incorporated

**\$1,000 – \$1,499**

Anonymous  
 3QTD Technologies  
 Mr. Chris Bauknecht and  
 Ms. Cynthia Cochran-Bauknecht  
 Mr. John Brown and Ms. Kay Pon-Brown  
 CityPass  
 Mr. and Mrs. Joel Culp  
 Ms. Kirsten Dawson and Mr. John E. Dawson  
 International Marine Animal Trainer's Association  
 Emily Landecker Foundation, Inc.  
 Ms. Justine Lescarbeau  
 Ms. Marion Magill and Mr. Marc Dohan  
 Mr. David L. Mattingly  
 Merwin Memorial Free Clinic For Animals, Inc.  
 Bud and Margaret Ris  
 Adelard A. and Valeda Lea Roy Foundation  
 Ms. Carol J. Rugani  
 U.S. Postal Service Processing and Distribution Center  
 Mr. David Winer  
 Mr. Raymond Wong and Ms. Virginia Wong

**\$500 – \$999**

Anonymous (2)  
 Ms. Wendy Arnold  
 Mr. George Bauernfeind  
 Mr. David Beddoe  
 Deborah and Scott Bobek



**Thank you, Massachusetts Cultural Council**

Since 1982, the Massachusetts Cultural Council (MCC) has generously provided more than \$3.8 million in funding to the New England Aquarium, with annual grants toward operating costs, special programs and capital projects, including a recent award to renovate a portion of the Cold Marine Gallery.

MCC is a state agency that promotes excellence, access, education and diversity in the arts, humanities and interpretive sciences throughout the Commonwealth through grant programs and other services. This is all made possible through the annual appropriation given to the MCC by the Massachusetts Legislature, for which we are deeply grateful.

Photo: Sam Cheng



Ms. Judith Boule  
 Ms. Amy Brumfield and Ms. Lisa Atkinson  
 Mr. and Mrs. Joseph P. Campanelli  
 Mr. Joshua Dohan  
 Mr. James F. Dore and Mrs. Teresa Dore  
 Mr. and Mrs. Walter J. Flaherty  
 Ms. Deirdre Gilroy and Ms. Madelyn Gilroy  
 Mr. and Mrs. Mike Godfrey  
 Mr. John R. Hoadley  
 Jeffrey and Roxanna Hurst  
 Mr. Robert Izzo and Mrs. Marjorie Izzo  
 Mr. Peter Jaffe and Mrs. Adrienne Jaffe  
 Mr. Andrew T. Jay  
 Ms. Rosemary Jeans and Mr. Michael Jeans  
 Ms. Noel Jette and Mr. Alan Zaslavsky  
 Ms. Sarah-Anne Johnson  
 Mrs. Yun-Ching Kao  
 Mr. Stephen Kay and Mrs. Laureen Kay  
 Mr. Kevin M. Kelly and Mrs. Aileen Kelly  
 Mr. Thomas M. Kent Sr.  
 Mr. John Killeen  
 Mr. H. Kimball and Ms. Traci Calcinari  
 Ms. Kendra King  
 The Family and Friends of Anna M. Krowczynska\*  
 Mrs. Sylvia Landy and Mr. Gene Landy  
 Ms. Michelle LaSala and Ms. Elizabeth Shea  
 Ms. Justine Laugharn  
 Mr. Jim Lee and Ms. Caroline Reeves  
 Mr. William Leuci  
 Mr. Franco Lichauco  
 Ms. Jean Loewenberg  
 Mr. Keith Lundberg and Ms. Michele Wade  
 Lee Marden  
 Ms. Sy Montgomery  
 Morgan Stanley  
 Mr. Robert G. Morse II and Ms. Charlotte Morse  
 Mr. Steve Murray and Ms. Mary Magnuson  
 Dr. Tom Orent and Ms. Elizabeth Davidson  
 Park Foundation Inc.  
 Mr. Matt Phillips and Ms. Suzy Phillips  
 Planet Aid  
 Liz and Duncan Richardson  
 Mr. Richard Ryan and Ms. Tina Ryan  
 Mr. James Sersich and Ms. Anne Lenox  
 Mrs. Elaine E. Sheffield-Bono  
 Ms. Amanda Stonely  
 Ms. Deborah Strek  
 Mr. Jeffrey Sullivan  
 Mrs. Ann M. Tibets and Mr. Edward M. Tibets  
 Mr. Andrew Updegrove and Mrs. Kathy Updegrove  
 Michelle and Andrés Vilms  
 Mr. David Volk  
 Mr. Timothy Wilde and Dr. Elizabeth Covart  
 Mrs. Alisa Willette and Mr. Gerald Willette  
 Ms. Jane Wolfson  
 Dr. Laresea Woods  
 Mr. Joseph Zarro and Ms. Robin Muir-Zarro

### \$500+ IN-KIND GIFTS

*The following individuals and corporations donated goods or services with a reported value of \$500 or more to the New England Aquarium in 2014.*

The Boston Beer Company  
 Boston Uplights  
 Bulger Veterinary Hospital  
 Chipotle  
 Connelly Partners  
 Covidien  
 Mr. Ken Deneau  
 Engine Room Edit  
 Financial Graphic Service, Inc.  
 The Fresh Market  
 Hallowell EMC  
 International Fund for Animal Welfare  
 Lobster Trap  
 Massachusetts Veterinary Referral Hospital  
 Ms. Lois Oak and Ms. Lynne Oak  
 Reynolds DeWalt  
 Liz and Duncan Richardson  
 Bud and Margaret Ris  
 Dr. Robert Schuttrumpf  
 St. Martins Press  
 Surfari  
 Tufts University School of Veterinary Medicine  
 Whole Foods Charles River Plaza

### ENDOWED AND NAMED FUNDS

David B. Stone Fund (1970)  
 Winslow Memorial Fund (1977)  
 John H. Cunningham Jr. Fund (1982)  
 Harold E. Edgerton Fund (1982)  
 New England Aquarium Education Fund at  
 The Boston Foundation (1983). Comprised of  
 the following funds:  
 Robert G. Stone Fund (1971), Paul F. Hellmuth  
 Fund (1984), Helen B. Spaulding Fund (1985)  
 and William S. Brewster Fund (1986)  
 David B. Arnold Jr. Fund (1984)  
 Animal Care Fund (1985)  
 Weston Howland Fund for Admissions (1988)  
 Edmund C. Toomey Endowed Education Fund (2005)  
 Akiko Shiraki Dynner Fund for Ocean Exploration  
 and Conservation (2005)  
 The Buttrick Fund for Volunteer Programs (2006)  
 Lindy Johnson Fellowship Fund (2011)

*\*Deceased*

To learn more about the Aquarium's giving programs,  
 please email the Development department at  
[giving@neaq.org](mailto:giving@neaq.org) or call 617-226-2134.

## Board Members of the New England Aquarium

*Lists current as of February 2015*

**Nigella Hillgarth**  
*President and Chief Executive Officer*

**P. Eric Krauss**  
*Chief Operating and Financial Officer and Treasurer*

**Donna Keene Hazard**  
*Chairman of the Board of Trustees*

**Daniel S. Evans**  
*Secretary of the Corporation*

### BOARD OF TRUSTEES

Donna Keene Hazard, *Chair*  
 David Altshuler  
 Robert L. Beal  
 Maliz E. Beams  
 Barbara Burgess  
 Thomas R. Burton III, *Ex-officio*  
 Linda N. Cabot  
 Jared A. Chase  
 W. Reed Chisholm II  
 David I. Crowley  
 Daniel S. Evans  
 Dean Goodermote  
 Kathleen Healy  
 Timothy G. Healy  
 Pamela Petri-Humphrey  
 Ogden Hunnewell  
 Jeffrey M. Hurst  
 Douglass E. Karp  
 Thomas B. King  
 Alistair Lowe  
 Scott H. Page  
 Stephen C. Peacher  
 Mary T. Renner  
 Duncan W. Richardson  
 Brian Skerry

### BOARD OF OVERSEERS

Thomas R. Burton III, *Chair*  
 Sonia L. Alleyne  
 James R. Andrew  
 James A. Atwood  
 Robert G. Bannish  
 David Bechhofer  
 Cynthia A. Becton  
 Anita Bekenstein  
 Marques E. Benton  
 Paul D. Birch  
 Michael J. Bohnen, Esq.  
 George D. Buckley  
 Carolyn J. Campanelli  
 John M. Cohen, M.D.  
 Ronald W. Crawley Jr.  
 Christopher T. Cuddy  
 Paul W. DiMaura

Alan R. Dynner  
 Jennifer D. Eielson  
 Barbara Eisenson  
 Kerry A. Emanuel, Ph.D.  
 Katharine B. Fagan  
 Fereydoun Firouz  
 Michael W. Fish  
 Robert R. Gould  
 Ellen W. Griggs  
 Bowman Hallagan  
 Winston Henderson  
 Ann P. Hochberg  
 Pamela R. Holding  
 Mary Alice Karol  
 Steven K. Katona, Ph.D.  
 Margaret C.H. Kelly  
 Stephanie Kube  
 Thomas W. Lance  
 William Larkins  
 Alexander D. Leventhal  
 Michael S. Lorber  
 Laurence P. Madin, Ph.D.  
 Patrick Malloy  
 Deborah J. Manus  
 Stephen J. Mastrocola  
 Richard A. McKenna  
 Michael E. Mooney  
 Brooke N. Muggia  
 Raymond F. Mui  
 Rick Musiol, Jr.  
 Charles F. Nadler  
 Kim J. Ogden  
 Richard C. Pierce  
 Todd C. Rassiger  
 Karen Foote Richards  
 Kitt Sawitsky  
 Neil S. Shifrin, Ph.D.  
 Gregory S. Stone, Ph.D.  
 Jonathan F. Stone  
 James W. Taylor  
 Michael W. Taylor  
 Robert C. Trumbull  
 Ming H. Tsai  
 Michelle P. Vilms  
 Peter O. Wilde

### MAGELLAN SOCIETY

Jeffrey H. Pierce, *Chair*  
 George R. Baldwin  
 Henry P. Becton Jr.  
 R. William Burgess Jr.  
 Richard G. Casey  
 John D. Constable, M.D.  
 John J. Doyle Jr.  
 Jamie C. Fagan  
 Walter J. Flaherty  
 Walter J. Gamble, M.D.  
 Harry A. Hanson III  
 Lily Rice Hsia  
 George M. Lovejoy Jr.  
 Anne R. Lovett  
 George Macomber  
 Rudolph F. Pierce, Esq.  
 Sandra B. Prescott  
 Bud Ris  
 Kathleen Sherbrooke  
 Richard A. Soden, Esq.  
 Patricia R. Squire  
 Robert W. Uek  
 Timothy L. Vaill  
 Louis J. Volpe

### LIFE TRUSTEES

David B. Arnold Jr.  
 Gerald W. Blakeley Jr.  
 Charles S. Boit  
 Jacob F. Brown II  
 Anne T. Buttrick  
 Gale R. Guild  
 Frank L. Harrington Jr.  
 Richard Harte Jr.  
 Karl J. Hirshman  
 David I. Kosowsky, Sc.D.  
 Robert A. Lawrence  
 Elisha F. Lee  
 William J. O'Neill Jr.  
 Edward E. Phillips  
 Sandra B. Prescott  
 George Putnam  
 Helen B. Spaulding

### HONORARY TRUSTEE

Sylvia A. Earle, Ph.D.

### In Memoriam

We would like to honor the  
 memory of the following  
 Aquarium employees,  
 volunteers, Board members  
 and supporters.

Marilyn Keane  
 Anna M. Krowczynska  
 Jerry Penka  
 Daniel Pierce  
 William J. Pruyn  
 Daniel E. Rothenberg  
 John S. Strauss  
 Mary Strauss-Penka

# Year-End Financial Summary

We finished 2014 with 1.37 million visitors, which represented the highest level of attendance in the last 10 years and was 7% higher than 2013's results of 1.28 million visitors. As you may recall, 2013 was a combination of two very different periods. We experienced soft attendance and admissions revenue in the first half of 2013 while the Giant Ocean Tank was still under construction and strong performance in the second half after the launch of the New Aquarium Experience.

The Aquarium grew its operating revenues by 9% to \$44.1 million in 2014, due primarily to increases in visitors, associated retail sales and the number of hosted events. On the expense front, the Aquarium grew by 4% to \$42.7 million, yielding an operating reserve of \$1.5 million as compared to an operating deficit of (\$.7) million in 2013.

The Aquarium's overall financial position remains strong and should continue to improve in the years ahead. The Aquarium's restricted reserve and endowment grew 3% to \$17.9 million. Overall debt decreased by \$2.8 million to \$26.6 million in 2014.

We look forward to 2015 and beyond. We have prepared a thoughtful financial plan for 2015 that reflects a number of new mission-based initiatives. 2015 should be another good year operationally and financially.

Thanks to the Board, our staff, volunteers, members and donors for your continued and valued support.



**P. Eric Krauss**  
Chief Operating and Financial Officer

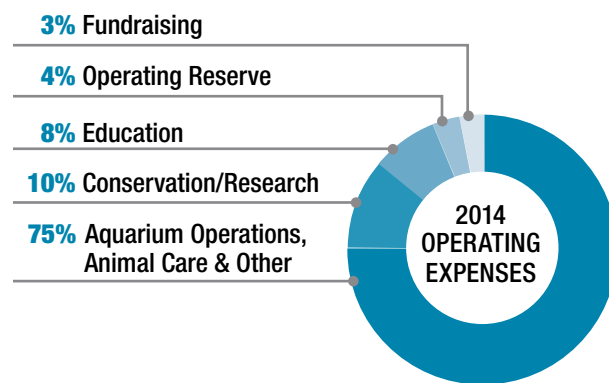
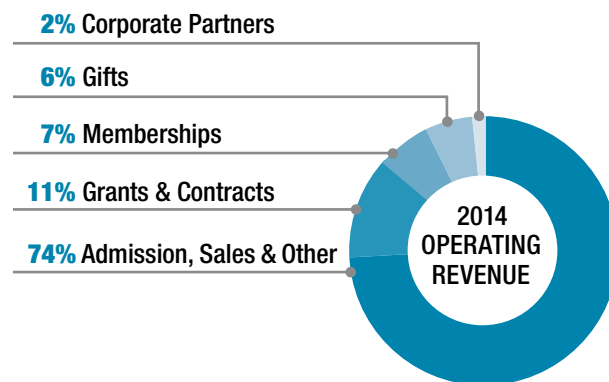

## TOTAL AQUARIUM ATTENDANCE (millions)

2014	1.37
2013	1.28
2012	1.37
2011	1.36
2010	1.30
2009	1.32
2008	1.34
2007	1.30

## TOTAL NET ASSETS (millions)

2014	\$49.9
2013	\$53.1
2012	\$55.5
2011	\$53.3
2010	\$44.8
2009	\$46.1
2008	\$44.1
2007	\$42.2

## New England Aquarium Corporation

Financial Results (in thousands of dollars)

Operating Revenue & Support	FY 2014	FY 2013	CHANGE \$	CHANGE %
Admissions – Individuals & Groups	\$20,095.4	\$17,603.1	\$2,492.3	14%
Retail Sales – Food, Gift Shop & Events	11,362.6	9,793.3	1,569.3	16%
Memberships – Individual & Family	3,012.5	2,418.6	593.9	25%
Corporate – Memberships & Sponsorships	999.6	968.1	31.5	3%
Gifts & Pledges	2,394	2,144.4	249.6	12%
Grants & Contracts	4,715.9	5,641.4	(925.5)	-16%
Net Assets Released From Restriction	339.9	593.2	(253.3)	-43%
Other	1,208.3	1,143.2	65.1	6%
<b>Total Operating Revenue &amp; Support</b>	<b>\$44,128.2</b>	<b>\$40,305.3</b>	<b>\$3,822.9</b>	<b>9%</b>

## Operating Expenses

Research, Conservation & Education	\$8,132.3	\$8,412.1	(279.8)	-3%
Exhibit Operation & Maintenance	6,111.6	5,897.4	214.2	4%
Plant Operations	7,338.5	6,961.0	377.5	5%
Cost of Retail Sales	8,688.5	7,828.4	860.1	11%
General Administration & Supporting Services	10,474.1	9,764.7	709.4	7%
Fundraising	1,430.5	1,620.3	(189.8)	-12%
Interest	485.7	478.1	7.6	-2%
<b>Total Operating Expenses</b>	<b>\$42,661.2</b>	<b>\$40,962.0</b>	<b>\$1,699.2</b>	<b>4%</b>
<b>Operating Reserve (deficit)*</b>	<b>\$1,467.0</b>	<b>\$(656.7)</b>	<b>\$2,123.7</b>	<b>-323%</b>

## Other Changes in Unrestricted Net Assets

Operating Reserve (deficit)	\$1,467.0	\$(656.7)	\$2,123.7	-323%
Non-Operating Revenues and Expense, Net	68.4	198	(129.6)	-65%
Net Assets Released to Fund Capital Improvements	416.8	12,442.4	(12,025.6)	NA
Realized & Unrealized Gains (losses), Net	(1.5)	(85.2)	83.7	-98%
Loss on Disposal of Fixed Assets & Debt Refinancing	(24.9)	(12.8)	(12.1)	95%
Depreciation & Amortization Expense	(4,823.7)	(4,569.4)	(254.3)	6%
Net Non-Cash Pension Related Changes	(761.3)	939.1	(1,700.4)	-181%

<b>Increase (Decrease) in Unrestricted Net Assets</b>	<b>\$(3,659.2)</b>	<b>\$8,255.4</b>	<b>\$(11,914.6)</b>	<b>-144%</b>
<b>Increase (Decrease) in Restricted Net Assets</b>	<b>\$440.2</b>	<b>\$(10,549.7)</b>	<b>\$10,989.9</b>	<b>-104%</b>

<b>Increase (Decrease) in Net Assets</b>	<b>\$(3,219.0)</b>	<b>\$(2,294.3)</b>	<b>\$924.7</b>	<b>40%</b>
--	--------------------	--------------------	----------------	------------

<b>Net Assets – Beginning of Year</b>	<b>\$53,193.7</b>	<b>\$55,488.0</b>	<b>\$(2,294.3)</b>	<b>-4%</b>
<b>Net Assets – End of Year</b>	<b>\$49,974.7</b>	<b>\$53,193.7</b>	<b>\$(3,219.0)</b>	<b>-6%</b>

\* Operating reserve, as defined by management, excludes depreciation and amortization charges and non-recurring transactions. Audited financial statements, with an unqualified opinion by Mayer Hoffman McCann P.C., are available on request.